# 1950

# The Boulder

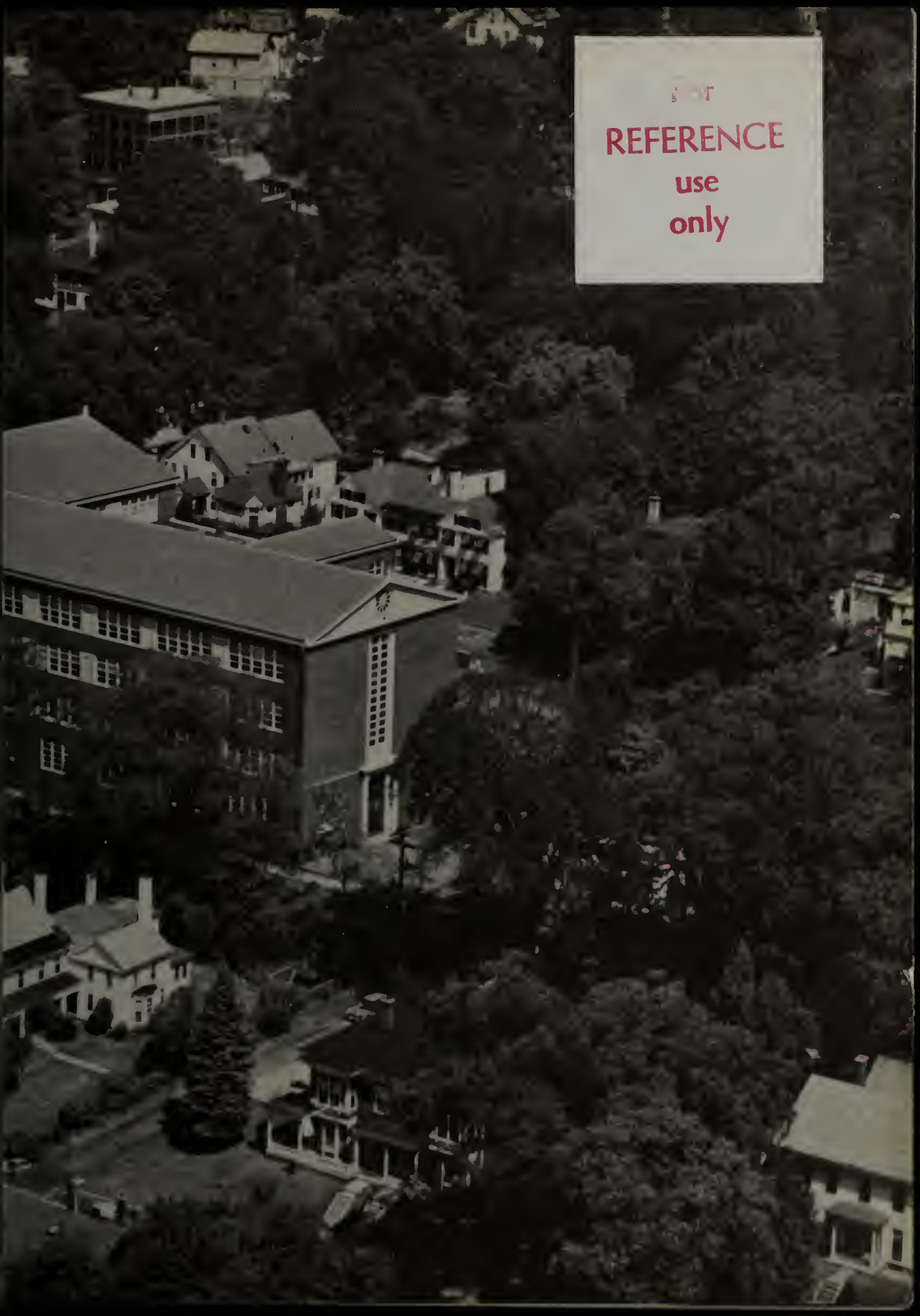

FOR
REFERENCE
use
only

# THE BOULDER

'60

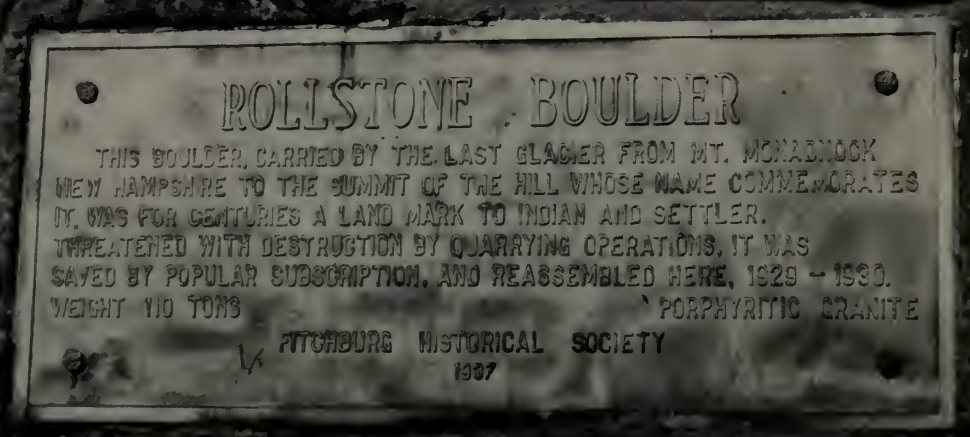

# Contents

DEDICATION

ADMINISTRATION

FACULTY

BOULDER STAFF

CLASS of 1960

STUDENTS' ACTIVITIES

SPORTS

ADVERTISING

*Cover design by [illegible]*

FITCHBURG HIGH

FITCHBURG

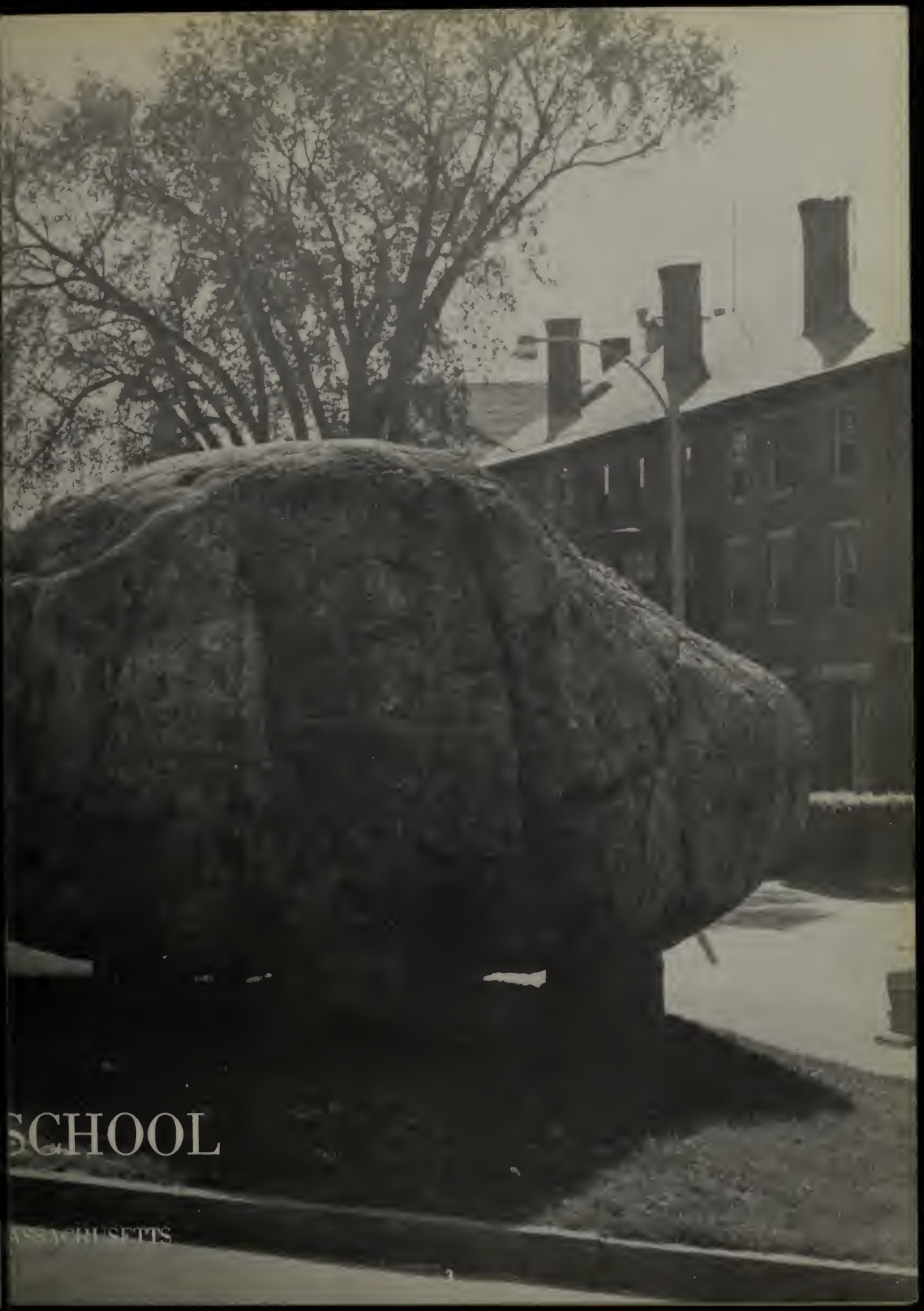

SCHOOL

ASSACHUSETTS

# DEDICATION

. . . To RUSSELL R. COOK . . .

In appreciation for your kindly guidance, wisdom, understanding, and friendly encouragement, we, the Class of 1960, gratefully dedicate this classbook.

*What we are to be*

*We are now becoming —*

*Quid erimus, nunc fiemus*

# *Our Principal*

Stephen T. Woodbury

To the Class of 1960:

As you complete your course of study and assume additional duties in society you will become more conscious of those persons who have influenced your growth. Your sense of appreciation will deepen as you mature. We, the faculty, hope that you will cherish these associations and that you will appreciate the opportunities which Fitchburg has offered to you. I trust that you will respond, in the years to come, with a strong feeling of loyalty to your high school.

Stephen T. Woodbury

# ADMINISTRATORS

Dr. Robert H. McCarn
*Superintendent of Schools*

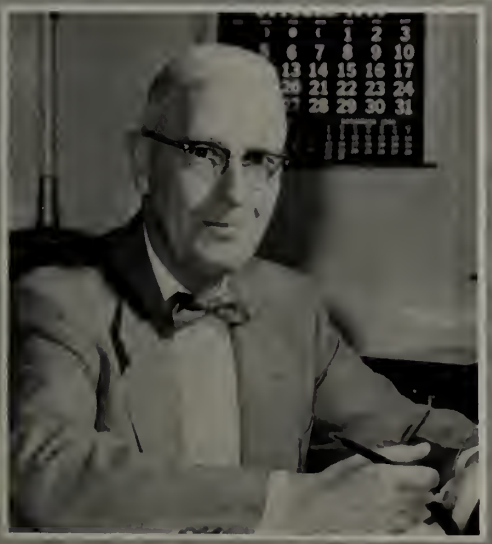

Robert O. Mailloux
*Assistant Principal*

Ralph W. Howard
*Assistant Principal*
*Business Activities*

Nicholas G. Ruberti
*Mathematics*

Lillian M. Taylor
*English*

Francis A. Sheehan
*Science*

Armand J. Dufour
*Language*

Edward Hanjian
*Music*

John J. Dillon
*Social Science*

*First Row:* E. Hanjian, J. Dillon, M. McDonough, R. Mailloux, S. Woodbury, R. Howard, A. Dufour, N. Ruberti, R. Mallahy.
*Second Row:* F. Angevinę, F. Sheehan, L. Griffiths, M. Donovan, E. Clark, M. Howard, L. Taylor, A. Pepin, M. Champagne, M. Murphy, R. Cook, F. Carbone, J. Baimas.
*Third Row:* G. Spires, R. Romano, B. Horgan, E. Ryan, E. Sullivan, J. Meredith, W. Michaels, W. Dooley, T. Angelopoulos, H. Sullivan, R. Quinn, J. Lukas.

*First Row:* M. Donovan, R. Grasso, P. Rodriquenz, J. Richard, K. Kelly, E. Kermath, E. Tucker, C. Flynn, J. Murnik.
*Second Row:* C. Rodriquenz, B. Panek, H. O'Donnell, M. O'Connor, E. Roy, E. Peabody, V. McDermott, H. Brown, G. Marlowe, M. Mallahy, B. Brigham, M. Taylor, F. Walsh, M. Stewart, S. Panek.
*Third Row:* R. Petersen, J. Kenney, J. Oliva, M. Guazzo, A. Fillback, E. Koutonen, H. Flynn, E. Rheault, J. Sweeney, A. Karkos, P. Ellis, J. Sulin.

William J. Dooley
*Librarian*

Reginald H. Quinn
*Guidance*

Russell R. Cook
*Industrial Arts*

Franklin M. Angevine
*Vocational Director*

Alice R. Pepin
*Dean of Girls*

Martin J. McDonough
*Physical Education*

# ADVISORS AND EDITORS

ADVISORS
Helen B. O'Donnell
John C. Baimas
John S. Lukas
Madeline M. Donovan
D. Robert Romano

EDITORS
Lois Anderson
*Editor-in-Chief*
Nancy Heikkila
*Assistant Editor*
John Keaveny
*Assistant Editor*

# THE BOULDER STAFF

EDITOR-IN-CHIEF
Lois Anderson

ASSISTANT EDITORS
Nancy Heikkila
John Keaveny

ART COMMITTEE
John Keaveny, *Chairman*
Bonnie Labonte
Judith Kazunas
Genevieve Haimila
Paul Albert

LITERARY COMMITTEE
Kay Kenyon
Anne Thomson
Reino Maki

SPORTS COMMITTEE
Kent MacDonald
Frederick Sullivan

BUSINESS COMMITTEE

*Co-Chairmen*
Carol Lemieux
Gerald Malouin

Brenda Progin
Janet Scott
June Stewart
David Wells
Walter Deary
Linda DeBarge
Alice Forest
Howard Grant
June Homan
Linda Huot
Janet Mailloux
Charlene Michaud
Barbara Morley
Linda Passoja

QUOTATION COMMITTEE

*Co-Chairmen*
Carol Ryan
Philip Anzalone
Don Jarkko

Norman Adler
Nancy Aho
Muriel Bardier
Dolores Belliveau
Judy Bennett
Alan Dahart
Janet Dextraze
Jane Duddridge
Mary Hagerty
Kathleen Hourigan
James Kerrigan
Elaine Koleros
Linda Laakso
Bonnie McGregor
Claudette Morin
John Murley
Elizabeth Paugh
Dianne Pennery
Michele Regan
Judith Shea
Linda Stacey
Patricia Sullivan
Judith Taylor

TYPING COMMITTEE
Janice Buxton, *Chairman*
Nancy Ingertila
Jacqueline Donabedian
Jane Clarey

# CLASS OFFICERS 1960

PRESIDENT . . .
Richard Stafford

VICE-PRESIDENT . . .
Patricia Parker

SECRETARY . . .
Nancy Aho

TREASURER . . .
David Wells

Karen Louise Adams

If you have knowledge, let others light their candles at it.

*Future Plans:* College.

Sophomore Reading Club; Secretary, Junior Literary Club; Senior Literary Club; Red and Gray Board 3, 4; Junior Prom; Home Room Representative 4; Home Room Alternate 2, 3.

Virginia Adams

A merry heart that laughs always.

*Future Plans:* Elementary School Teacher.

Volleyball 3, 4; Basketball 4; Softball 3, 4; Debating Club 3, 4; Chorus 3, 4; Booster Club 4; Dramatic Club 3, 4; Ring Committee 3; Boulder Staff 4; Senior Prom; Football Refreshment Committee 4; Joint Concert Ticket Committee 4; Choraleers 3, 4; Competitive Plays—Back Stage 3.

Ernest Robert Adler

The world belongs to the enthusiastic who keeps cool.

*Future Plans:* U. S. Service.

Gym Leader 3, 4.

Norma Ann Adler

I like fun; so why not have it?

*Future Plans:* Airline Hostess.

Volleyball 2, 3, 4; Basketball 3; Softball 2; Booster Club 4; Dramatic Club 4; Junior Literary Club; Junior Prom; Boulder Staff 4; Thanksgiving Dance Committee 4; Senior Girls' Volleyball Champions.

Elizabeth Agnes Aho

In quietness and confidence shall be your strength.

*Future Plans:* Undecided.

Sophomore Reading Club; Dramatic Club 2.

Nancy Ruth Aho

Here is a maiden without pretense;

Blessed with reason and common sense.

*Future Plans:* Medical Secretary.

Volleyball 2, 3; Basketball 2; Softball 2; Debating Club 2; Dramatic Club 2, 4; Sophomore Reading Club, President; Junior-Senior Christmas Party 3; Junior Prom; Senior Reception to Faculty 4; Thanksgiving Dance Committee 4; Senior Prom; Red and Gray Board 3, 4; Home Room Representative 2; Chorus 2; Majorette 3, 4; Boulder Staff 4; Class Secretary 3, 4.

Esko Allan Ala-Nisula

Though I do not often speak, my mind holds many things.

*Future Plans:* Aircraft Maintenance.

Paul Charles Albert

The world deals good naturedly with good-natured people.

*Future Plans:* Engineering College.

Debating Club 4; Dramatic Club 4; Thanksgiving Dance Committee 3, 4; Junior Prom; Junior-Senior Christmas Party 3; Senior Prom; Senior Reception to Faculty 4; Gym Leader 2; Home Room Representative 3, 4; Red and Gray Board 3, 4; Boulder Staff 4; Chorus 3.

William Bradford Allen

Business before pleasure, and then, lots of pleasure.

*Future Plans:* Undecided.

Thanksgiving Dance 4.

Santa Helena Amico

Good nature is a special charm that wins a host of friends.

*Future Plans:* Secretary.

Basketball 2; Marching and Concert Band 2, 3, 4; Senior Prom.

Lois Pamela Anderson

Ever loyal; ever true to the task she has to do.

*Future Plans:* College.

Dramatic Club 2, 3, 4; Junior Literary Club; Senior Literary Club; Boulder Staff 4, Editor; Red and Gray Board 3, 4; Junior Prom 3; Junior-Senior Relay Committee 3; Junior Record Hop; Junior-Senior Christmas Party 3; Class Motto Committee 3; Competitive Plays, Make-up Committee 3, 4; Chorus 2; Thanksgiving Dance Committee 4.

Nancy June Anderson

And so her red hair doth shine.

*Future Plans:* Receptionist.

Volleyball 2, 3, 4; Basketball 2, 3; Softball 2, 3; Dramatic Club 2, 3; Thanksgiving Dance Committee 4; Senior Girls' Volleyball Champions.

Avis Jeanne Andreasson

Her friends are many; her foes —are there any?

*Future Plans:* Secretary.

Basketball 2; Volleyball 2; Dramatic Club 4; Junior Prom; Junior-Senior Christmas Party 3; Boulder Staff 4; Senior Prom; Competitive Plays 4; Chorus 2.

Judith Beverly Andreucci

Buzzy and jolly as always.

*Future Plans:* Nursing.

Volleyball 2; Dramatic Club 4; Thanksgiving Dance Committee 4; Senior Prom.

Anne Jacqueline Angelini

She's more interesting than many talkers.

*Future Plans:* Undecided.

Philip John Anzalone, Jr.

Full of pep; easy to please.

*Future Plans:* U. S. Army.

Swimming Team 3, 4; Boulder Staff 4.

Jean Wilfred Archambeault

And life itself is but a game of football.

*Future Plans:* Undecided.

Football 2, 3, 4; Swimming 2.

Lawrence Jude Arsenault

He shall strive—he shall conquer —be the man he wants to be.

*Future Plans:* Wentworth Institute.

Peggy Jo Averso

A quiet manner is richer than a crown.

*Future Plans:* Secretary.

Junior Prom; Senior Prom.

John Douglas Aveyard

He wears the rose of youth upon him.

*Future Plans:* U. S. Air Force.

Natalie Marie Baggio

The aim makes great the life.

*Future Plans:* Bookkeeper.

Junior Prom; Senior Prom.

Wayne Alan Bailey

He is witty, he is wise;
He's a terror for his size.

*Future Plans:* Undecided.

Muriel Annette Bardier

Her pleasant and happy smile makes her a friend worth while.

*Future Plans:* Business College.

Volleyball 2, 4; Basketball 2, 3, 4; Junior-Senior Basketball Game 3; Basketball Referee 3; Dramatic Club 2, 3, 4; Debating Club 3, 4; Booster Club 4; Class Color Committee 3; Junior-Senior Christmas Party 3; Junior Prom; Competitive Plays, Make-up Committee 3, 4; Senior Reception to Faculty; Boulder Staff 4; Senior Record Hop; Senior Prom; Thanksgiving Dance Committee 3.

Paul Robert Basque

Joking and humor are pleasant, and often of extreme utility.

*Future Plans:* Engineering.

Football 4; Baseball 3, 4; Junior-Senior Relay 3, 4; Junior-Senior Basketball Game 3, 4; Student Council 4; Junior Literary Club; Junior Prom; Home Room Representative 2, 3; Red and Gray Board 3, 4; Gym Leader 4; Boys' State Delegate 3; Treasurer of the Dramatic Club 4.

Patricia Rita Beaudoin

To be merry best becomes you.

*Future Plans:* Undecided.

Dolores Annette Belliveau

A loyal, good fellow in work or fun;
She'll help until the task is done.

*Future Plans:* Office Work.

Volleyball 2; Basketball 2; Softball 2; Dramatic Club 2, 3, 4; Booster Club 4; Junior Prom; Boulder Staff 4; Competitive Plays 3.

Richard Allen Berkio

What man dares, I dare.

*Future Plans:* U. S. Military Service.

Lesley Anita Bizzotto

A friend may well be reckoned the masterpiece of Nature.

*Future Plans:* College.

Volleyball 2, 3, 4; Tennis 2; Basketball 2, 3; Choraleers 2, 3; Booster Club 2, 3, 4; Dramatic Club 2, 3, 4; Student Council 3; Majorette 3; Literary Club 3, 4; Junior Prom; Red and Gray Committee 3; Usherette 3; Class Color Committee; Flower Committee 3; Competitive Plays 2, 3, 4; Prize Speaking Contest 2; Student Council Convention 3.

Philip Albert Belk

A man always ready to give his advice, and that's the best.

*Future Plans:* Teachers College.

Track 2, 4; Junior-Senior Basketball 3, 4; Junior-Senior Relay 3, 4; Gym Leader 4; Junior Prom.

Judith Elinor Bennett

Laugh, and the world laughs with you.

*Future Plans:* Undecided.

Volleyball 4; Softball 2; Booster Club 2; Dramatic Club 4; Boulder Staff 4; Senior Prom; Junior Prom; Home Room Representative 2.

Fedor William Berndt

Mischief dances in his eyes.

*Future Plans:* Drury Technical School.

Football 2; Swimming 2, 4.

Elaine M. Blaisdell

Mind cannot follow it,
Nor words express her infinite sweetness.

*Future Plans:* Nursing.

Volleyball 2; Softball 2; Dramatic Club 2, 4; Junior Prom; Senior Reception to Faculty 4.

Francis Donald Blanchard
A contented man is never poor.
*Future Plans:* Electrical Contractor.
Football 2, 3, 4; Swimming 3.

David Ellis Blomquist
Never trouble trouble, till trouble troubles you.
*Future Plans:* Worcester Junior College.

Kenneth Hector Bouchard
Good at study, but better at play.
*Future Plans:* U. S. Navy.

Noella Jane Boucher
Be slow of giving advice; ready to do a service.
*Future Plans:* Secretary.
Volleyball 2, 4; Dramatic Club 4; Senior Prom.

Norbert Paul Bourque
Thought is deeper than all speech.
*Future Plans:* Undecided.

John George Bozicas
He is a fool who cannot be angry; but a wise man who will not.
*Future Plans:* College.
Chorus 2.

Karen Louise Bradshaw
Ready in hand and heart to do her best.
*Future Plans:* Nursing.
Choraleers 2, 3.

Roy Edward Braman
This gentleman will outtalk us all.
*Future Plans:* Auto Mechanic.

Peter Brandt

Enjoy life while you can.

*Future Plans:* Electrical School.

Peter George Breton

A man of brains and several talents.

*Future Plans:* U. S. Military Service.

Basketball 3, 4; Baseball 2, 3, 4; Junior-Senior Relay 3, 4; Varsity Club 3, 4; Student Council 4; Junior Prom; Gym Leader 4; Usher 3.

Marjorie Buck

I chatter, chatter all day long.

*Future Plans:* Secretary.

Volleyball 2; Basketball 2, 3; Softball 2, 3; Booster Club 4; Dramatic Club 2, 3, 4; Junior Prom; Boulder Staff 4; Competitive Plays, Backstage 4; Chorus 2, 3.

Janice Diane Buxton

She must be known to be appreciated.

*Future Plans:* Secretary.

Volleyball 2, 3; Softball 2, 3; Competitive Plays, Tickets 4; Junior Literary Club; Dramatic Club 2, 3, 4; Booster Club 4; Senior Literary Club; Junior-Senior Christmas Party 3; Senior Prom; Boulder Staff 4; Alternate Home Room Representative 3; Championship Volleyball Team 3; Junior Prom; Sophomore Reading Club 2; Junior Class Color Committee.

Margaret Ellen Bray

Knowledge is a treasure, but practice is the key to it.

*Future Plans:* College.

Volleyball 2; Basketball 2; Softball 2; Debating Club 2, 3, 4; Dramatic Club 3; Sophomore Reading Club; Junior and Senior Literary Clubs; Red and Gray Board, Assistant Editor; Choraleers 3, 4; Band 4; Class Motto 3; Prize Speaking 3.

Ronald Lawrence Brough

Music is feeling, not sound.

*Future Plans:* Music Teacher.

Band 2, 3, 4; Orchestra 2, 3, 4; Dance Band 2, 3, 4; Treasurer, Fitchburg High School Band 3; President, Fitchburg High School Band 4; All-County Band 3, 4.

William Francis Burke

Born with the gift of laughter, and a sense that the world is mad.

*Future Plans:* U. S. Military Service.

Basketball 2, 3, 4; Baseball 2, 3, 4; Junior-Senior Relay 3, 4; Varsity Club 3, 4; Home Room Representative 2, 3; Gym Leader 4.

Frederick Patrick Capone

Be silent and safe—silence never betrays you.

*Future Plans:* U. S. Air Force.

Frank Louis Carbone

Good humor is the health of the soul.

*Future Plans:* Undecided.

Track Team 2, 3, 4; Junior-Senior Relay 3, 4.

Ronald Francis Caron

There is mischief in this man.

*Future Plans:* Electronics.

Judith Ann Cavins

Energetic, witty, laughing with glee;
She always appears to be quite free.

*Future Plans:* Secretary.

Volleyball 2.

Michael Tildon Chitoff

Speech is a mirror of the soul: as a man speaks, so is he.

*Future Plans:* Law School.

Golf 2, 3, 4; Swimming 2, 3, 4; Varsity Club 3, 4; Dramatic Club 2, 3, 4; Competitive Plays 3, 4; Choraleers 2, 3, 4; Chorus 2, 3, 4; Red and Gray Board 3, 4; Band 2; Junior Prom; Boulder Staff 4; Senior Prom.

Fay Lillian Card

We must laugh before we are happy.

*Future Plans:* Secretary.

Volleyball 2, 3; Basketball 2, 3; Softball 2, 3; Championship Basketball Team 2, 3.

Shirley Ann Caron

Once a friend; always a friend.

*Future Plans:* Secretary.

Boulder Staff 4; Red and Gray Staff 4.

Edward Lee Chastain, Jr.

Skill to do comes in doing.

*Future Plans:* Banking.

Greta Marie Christiansen

The only way to have a friend is to be one.

*Future Plans:* Airline Stewardess.

Volleyball 2; Basketball 2; Softball 2, 3; Junior Prom; Senior Prom.

John Raymond Ciccone

Take life too seriously, and what is it worth.

*Future Plans:* College.

John David Cravedi

The world for me is a joy, just a simple joy.

*Future Plans:* Undecided.

Hockey 3, 4; Golf 3, 4.

Ronald Wilfred Croteau

Not quiet, not loud—but noticeable in a crowd.

*Future Plans:* U. S. Military Service.

Ring Committee 3.

Alan Scott Dahart

His jolliness knows no end; he is to everyone a friend.

*Future Plans:* College.

Dramatic Club 2, 3, 4; Choraleers 2, 3, 4; Band 2, 3; Booster Club 2, 3, 4; Yearbook-quotations 4; Junior Prom; Committee for 11th Annual Music Festival; All-State Music Convention 3; Competitive Plays 3.

Jane Alice Clarey

A merry heart doth good like medicine.

*Future Plans:* Hairdressing School.

Volleyball 2, 3; Basketball 3; Boulder Staff 4; Junior Prom; Thanksgiving Dance Committee 4.

Ronald John Croteau

Where the willingness is great, the difficulties cannot be great.

*Future Plans:* Seminary.

Junior-Senior Relay 3, 4; Cross-Country Team 4; Band 2, 3, 4; Orchestra 2, 3, 4; Dance Band 3, 4; Ring Committee 4.

David Joseph Cucchiara

As carefree and gay as a March breeze.

*Future Plans:* College.

Golf 2, 3, 4.

Marguerite Rita Dame

Sunshine and rain—her smiles and tears.

*Future Plans:* Hairdressing School.

Daniel Lee Darcangelo

Mischief and humor are part of my life.

*Future Plans:* U. S. Military Service.

Football 2, 3, 4; Baseball 2, 4; Swimming 2, 4; Gym Leader 3; Junior-Senior Basketball Game 4; Intermural Basketball 2, 3, 4; Varsity Club 4; Booster Club 2, 3; Student Council 2; Home Room Representative 2; Ring Committee 3; Usher 2, 3; Junior-Senior Christmas Party 3; United Fund Drive Committee 2.

Joseph Archie Dauphin

Why worry; it will happen anyway.

*Future Plans:* U. S. Army.

Philip Eugene Dean

Purpose is what gives life a meaning.

*Future Plans:* College.

Junior Literary Club; Senior Literary Club.

Walter Allen Deery

The kind of fellow who doesn't shirk,
And always ready to do his work.

*Future Plans:* Selling.

Swimming 2, 3, 4; Relay 3, 4; Lettermen's Club; Home Room Representative 4; Senior Prom; Thanksgiving Dance 4; Boulder 4.

Bernard Thomas Dauphin

Not too serious, not to gay;
A good fellow in every way.

*Future Plans:* U. S. Army.

Richard Paul Dauphinais

Mischief and humor are part of my life.

*Future Plans:* College.

Track 2, 3, 4; Hockey 4; Intermural Basketball 2, 3; Junior-Senior Relay 3, 4; Junior-Senior Christmas Party; Home Room Representative 4; Usher 3.

Linda Ann DeBarge

Fair to look upon; nice to know.

*Future Plans:* Hairdressing School.

Basketball 2; Volleyball 2, 3; Softball 2, 3; Dramatic Club 2; Junior Prom; Senior Prom; Thanksgiving Dance 4; Boulder Staff 4; Class Flag Designer; Championship Volleyball Team 3.

Marilyn Lee Derosier

Talk happiness, the world is sad enough.

*Future Plans:* U. S. Military Service.

Basketball 2, 3, 4; Softball 2, 3, 4; Junior Varsity Basketball Team.

Richard Alan Derry

His jolliness knows no end—he is to everyone a friend.

*Future Plans:* U. S. Navy.

Janet Lea Dextraze

She is witty, she is wise; she is quite a terror for her size.

*Future Plans:* College.

Basketball 2, 4; Softball 4; Debating Club 3, 4; Booster Club 4; Competitive Plays 3; Senior Reception to the Faculty 4; Senior Prom; Junior Record Hop; Thanksgiving Dance 4; Chorus 3; Receptionist 2, 3; Boulder 4.

Cynthia Arlene Dingman

That which benefits us is cheerfulness.

*Future Plans:* Secretary.

Dramatic Club 2.

Carol Ann Dion

Kind and quiet, always neat; She'll find friends in all she meets.

*Future Plans:* Secretarial College.

Dramatic Club 2; Home Room Representative 4; Alternate Home Room Representative 3.

Alfred Paul DiPasquale

Jest and youthful jollity.

*Future Plans:* Chef.

William John Doiron

No evil can happen to a good man either in life or death.

*Future Plans:* Electronics School.

Swimming 2, 3; Basketball 4; Cross-Country Race 4.

Jacqueline Ann Donabedian

Happy, gay, generous, and kind; a better friend, you'll never find.

*Future Plans:* Ward School.

Volleyball 2, 3, 4; Basketball 2; Softball 2, 3; Booster Club 4; Dramatic Club 4; Junior Prom; Boulder 4; Senior Prom.

Norman Joseph Doucet

Never a dull moment.

*Future Plans:* Stockbridge School of Agriculture.

Golf 2, 3, 4.

Richard Page Drury

There is nothing so magnetic in his character as his cheerfulness.

*Future Plans:* U. S. Navy.

Football 2; Basketball 2, 3, 4; Cross-Country Team 4; Junior-Senior Relay Race 3, 4; Home Room Representative 3, Alternate 2; Gym Leader 4.

Charles Norman Ducharme

He practiced what he preached.

*Future Plans:* U. S. Navy.

Alida Jane Duddridge

Be merry and be wise.

*Future Plans:* College.

Volleyball 2, 3; Softball 2, 3; Basketball 2; Dramatic Club 2, 3, 4; Literary Club 3, 4; Junior Prom;. Boulder Staff 4; Senior Prom; Thanksgiving Dance.

Mark David Duling

He is a man of silence and sense.

*Future Plans:* Undecided.

Sarah Jeanne Duplease

Silence is more eloquent than words.

*Future Plans:* College.

Basketball 2, 3, 4; Softball 2.

Catherine Marguret Dwire

She is a constant friend, a true companion, and a sweet girl all 'round.

*Future Plans:* College.

Basketball 2, 3, 4; Volleyball 2, 3, 4; Volleyball Referee 3, 4; Basketball Referee 3, 4; Dramatic Club 2, 3, 4; Debating Club 3, 4; Booster Club 4; Junior Prom; Class Color Committee 3; Junior-Senior Christmas Party 3; Boulder Staff 4; Sophomore Reading Club; Junior Varsity Basketball Team.

Judith Ann England

Blessed are they who have the gift of making friends, for it is one of God's best gifts.

*Future Plans:* College.

Volleyball 2, 3; Basketball 2, 3; Softball 2, 3; Dramatic Club 2; Boulder Staff 4; Junior Prom; Senior Prom; Chorus 2.

Donald Leroy Eriksson

There's a laughing devil in his sneer.

*Future Plans:* U. S. Marines.

Marja Leena Eskola

A quiet manner hid the mischief in her eyes.

*Future Plans:* Receptionist.

Jean Louise Fischer

No pleasure endures unseasoned by variety.

*Future Plans:* Undecided.

Softball 2; Volleyball 2; Dramatic Club 2, 3, 4; Booster Club 4; Junior Prom; Senior Prom.

Elaine Rosemarie Flechtner

Short acquaintance brings only repentance.

*Future Plans:* Marriage.

Dramatic Club 4.

Alice Mary Forest

Joy is not in things; it is in us.

*Future Plans:* Hairdressing.

Boulder Staff 4; Junior Prom; Senior Prom; Thanksgiving Dance 4; Christmas Party 3; Chorus 3.

Patricia Irene Eyler

Of manner gentle, and affection mild.

*Future Plans:* Nursing.

Chorus 2; Dramatic Club 3, 4.

Joyce Erma Fisk

Her smiling eyes with simple trust were stored.

*Future Plans:* Secretary.

Basketball 2, 3, 4; Volleyball 2, 3, 4; Softball 2, 3; Dramatic Club 4; Booster Club 3; Thanksgiving Dance 4.

Charles Norton Foresman

Good humor is the health of the soul;
Sadness is its poison.

*Future Plans:* Junior College.

Patricia Anne Fournier

Quiet, yet charming is Pat.

*Future Plans:* Secretarial Work.

Chorus 2.

William Joel Franklin
He is quiet and seldom heard.
*Future Plans:* U. S. Army.
Junior-Senior Relay 3, 4.

Roland Armand Gagne
Happiness is not the end of life.
*Future Plans:* U. S. Army.

Judith Ann Gale
Judy's heart is like the moon: It always has one man in it.
*Future Plans:* College.
Volleyball 2, 3, 4; Softball 2, 3, 4; Basketball 2, 3, 4; Booster Club 2, 3, 4; Dramatic Club 2; Class Colors 3; Cheerleader 2, 3, 4; Home Room Representative 2, 3.

Robert Lincoln Garceau
One does not know — cannot know—the best that is in one.
*Future Plans:* U. S. Marine Corps.
Junior-Senior Basketball 3, 4; Junior-Senior Relay 3, 4.

Raymond Alfred Gariepy
Men of few words are the best men.
*Future Plans:* Undecided.

Frederick Augustine Gauvin
A man must devote some of his time to other things than study.
*Future Plans:* U. S. Army.
Swimming 3, 4.

John Paul Geary
You're only young once; why not enjoy it?
*Future Plans:* East Coast Aerotechnical School.
Track 3.

Janet Gail Gelinas
She is small, but—Oh, my!
*Future Plans:* Secretarial Work.

Sandra Theresa Gomes

Good humor is the clear blue sky of the soul.

*Future Plans:* Telephone Company.

Dramatic Club 2.

Howard Richard Grant

Behind this frame hides a mischievous nature.

*Future Plans:* Business.

Boulder Staff 4; Thanksgiving Dance 4; Senior Prom.

Ronald Armand Guertin

Silence best speaks the man.

*Future Plans:* Electrical Worker.

Projectionist 2, 3, 4.

Roger Leon Guy

Faithful and likeable.

*Future Plans:* Undecided.

Junior-Senior Relay Team 3, 4.

Michael Wayne Gosselin

The fellow that puts pep, personality, and sparkle into the dullest classroom.

*Future Plans:* College.

Track 2, 3, 4; Junior-Senior Relay Team 3, 4; Junior-Senior Basketball 3, 4; Cross-Country Team 4; Junior Literary Club; Ring Committee 3; Junior Prom; Usher 3; Home Room Representative 4; Senior Literary Club.

Lorraine Eva Groulx

As merry as the day is long.

*Future Plans:* College.

Booster Club 4; Dramatic Club 4; Junior Prom; Boulder Staff 4; Thanksgiving Dance 4.

Elaine Mary Guilmette

A lovely girl, a lovely smile.

*Future Plans:* Secretary.

Mary Elizabeth Hagerty

She may look serious, she may look shy;

But she's full of fun 'twixt you and I.

*Future Plans:* Nursing.

Volleyball 2, 3, 4; Basketball 2, 3, 4; Softball 2, 3, 4; Debating Club 3, 4; Dramatic Club 2, 3, 4; Usher 3; Boulder Staff 4; Receptionist 3; Home Room Representative 2; Junior Prom.

Genevieve Marie Haimila

Always quiet, yet always making friends with those she meets.

*Future Plans:* Teacher.

Softball 2, 3; Volleyball 2, 3; Basketball 2, 3; Dramatic Club 2, 3, 4; Debating Club 3, 4; Junior Literary Club; Junior Prom; Class Colors 3; Boulder Staff 4; Junior-Senior Christmas Party 3; Red and Gray Board 3, 4; Competitive Plays 3; Home Room Representative 3.

Ruth Ann Hancock

In simple manners all the secret lies.

*Future Plans:* Teacher.

Volleyball 2, 3; Basketball 2; Junior-Senior Basketball Team 3; Softball 2, 3; Dramatic Club 4; Junior Prom; Senior Prom; Thanksgiving Dance 3; Junior-Senior Christmas Party 3.

Raymond Joseph Hanney

He must be known to be appreciated.

*Future Plans:* U. S. Marine Corps.

Gym Leader 4; Junior-Senior Relay 3, 4.

Glenn Lewis Harrington

A little mischief, now and then, is relished by the best of men.

*Future Plans:* College.

Track 2, 3; Debating Club 2, 3, 4; Band 2; Sophomore Reading Club.

James Stuart Harvey

Why worry? It'll happen anyway.

*Future Plans:* U. S. Marine Corps.

Basketball 4; Junior-Senior Relay 3, 4.

Nancy Lee Haskins

That smile of mirth and gladness, and that flash of mischief, too.

*Future Plans:* Office Work.

Sophomore Reading Club; Literary Club 3, 4; Junior Prom.

Richard Eino Hautala

A pal to all; and a grand, good scout.

*Future Plans:* Machine Trade.

Boulder Staff 4; Home Room Representative 2, 3.

Beatrice Rose Hebert

Gentle, gay, happy, kind—
A better friend you'll never find.

*Future Plans:* College.

Junior-Senior Basketball Team 3.

Nancy Marie Heikkila

A gentle manner, a quiet voice.

*Future Plans:* College.

Sophomore Reading Club; Junior Literary Club; Student Council 3, 4; Dramatic Club 4; Thanksgiving Dance 4; Junior Prom Chairman; Class Ring Committee 3; Home Room Representative 4; Co-Editor, Boulder 4; Football Refreshment Committee 4; Senior Reception to the Faculty; Senior Prom; Competitive Plays 4; Delegate, EMDSC.

Vincent Frank Herring

He is always laughing, for he has an infinite deal of humor and wit.

*Future Plans:* College.

Swimming 3, 4; Junior-Senior Relay 3, 4; Dramatic Club 4; Competitive Plays 4.

Sally Vilma Holland

A gentle heart is tied with an easy thread.

*Future Plans:* Secretary.

Junior Prom; Senior Prom.

Rollin Carroll Hopkirk

Studies serve for delight, for ornament, and for ability.

*Future Plans:* College.

Lois Lee Herala

There was a star danced, and under that I was born.

*Future Plans:* Ballet Dancer.

Dramatic Club 2, 3, 4; Booster Club 4; Sophomore Reading Club; Junior Literary Club; Junior Prom; Senior Prom; Junior-Senior Christmas Party 3; Senior Literary Club 4.

Sandra Gail Hickey

A smile will go a long, long way.

*Future Plans:* Secretary.

Volleyball 2, 3, 4; Basketball 2.

June Elaine Homan

Free from cares, serene and gay.

*Future Plans:* Field of Distribution.

Volleyball 2; Basketball 2; Junior Literary Club; Junior Prom; Senior Prom; Thanksgiving Dance 4; Boulder Committee 4; Chorus 2, 3; Senior Literary Club.

Kathleen Ann Hourigan

An outward and visible sign of an inward and spiritual grace.

*Future Plans:* College.

Volleyball 2, 3, 4; Basketball 2, 3, 4; Softball 2; Dramatic Club 2, 3, 4; Booster Club 4; Junior Literary Club; Junior-Senior Christmas Party; Usher 3; Class Color Committee 3; Red and Gray Board 3, 4; Boulder Staff 4; Student Council 2, 3, 4; Home Room Representative 2, 3.

Sheila Laine Humphreys

Follow your own path, no matter what people say.

*Future Plans:* Katharine Gibbs Secretarial School.

Basketball 2, 3; Softball 2; Volleyball 2, 3; Sophomore Reading Club; Dramatic Club 2, 3, 4; Girls' Debating Club 3, 4; Thanksgiving Dance Committee 3; Senior Prom; Boulder Staff 4.

Linda Leatitia Huot

A gentle manner, a quiet voice.

*Future Plans:* Field of Distribution.

Basketball 3; Softball 3; Volleyball 3; Dramatic Club 3; Junior-Senior Christmas Party 3; Thanksgiving Dance Committee 4; Boulder Staff 4; Senior Prom; Junior Prom.

Bernard Francis Ide

Pleasure has been the business of my life.

*Future Plans:* College.

Hockey 3, 4; Junior Prom; Graduation Usher 3.

Frank Anthony Ingel

His limbs are cut in a manly mold, for hard sports and contest bold.

*Future Plans:* U. S. Military Service.

Football 2, 3, 4; Baseball 4; Intermural Basketball 1, 3; Varsity Club 3, 4; Gym Leader 3, 4.

Salvatore Albert Ingel

Integrity is better than charity.

*Future Plans:* U. S. Marine Corps.

Football 4.

Nancy Karleen Ingertila

A smile can say so much more than a word.

*Future Plans:* Hairdresser.

Junior Labels Committee; Thanksgiving Dance Committee 3; Boulder Staff 4.

Peter Bennett Jakola

Friends he has; foes, not any.

*Future Plans:* Undecided.

Swimming 3, 4; Junior-Senior Relay 4; Basketball Game 2, 4; Track 4.

Don Oscar Jarkko

He who says little, has little to answer for.

*Future Plans:* College.

Track 3, 4; Junior-Senior Relay 3, 4; Marching Band 4; Boulder Staff 4.

Shirley Anne Jena

She is pretty to walk with,
And witty to talk with,
And pleasant, too, to think on.

*Future Plans:* College.

Volleyball 2, 3, 4; Basketball 2, 3, 4; Softball 2, 3; Dramatic Club 2, 3, 4; Junior Literary Club; Booster Club 4; Football Refreshment Committee 4; Junior Prom; Class Ring Committee 3; Class Motto 3; Senior Prom; Red and Gray Board 3, 4.

Richard Joseph Kaddy

A quiet mannered kid with mischief in his eye.

*Future Plans:* U. S. Navy.

Gertrude Kantrowitz

Kindness is worth more than Beauty.

*Future Plans:* Secretary.

Judith Mary Kazunas

Art is the nature of thought.

*Future Plans:* Commercial Art.

Dramatic Club 3, 4; Debating Club 3, 4; Junior Literary Club; Senior Literary Club; Junior-Senior Christmas Party 3; Red and Gray Board 3, 4; Class Flower Committee 3; Boulder Staff 4; Junior Prom; Senior Prom; Competitive Plays 3; Make-up, Competitive Plays 2, 3, 4; Thanksgiving Dance Committee 3.

Richard Douglas Johnston

Men of few words are the best men.

*Future Plans:* U. S. Military Service.

Cross-Country Team 4; Track 3, 4; Junior-Senior Relay Team 3, 4.

Tiiu Kand

Tall and slender with all the graces blest.

*Future Plans:* Undecided.

Basketball 2, 3; Volleyball 2, 3, 4; Dramatic Club 3; Junior Prom; Senior Prom; Chorus 4.

Eino Matthew Kauppi

Day unto day uttereth speech; and night unto night showeth knowledge.

*Future Plans:* Crocker Burbank & Company Association.

Junior-Senior Relay 3, 4.

John Patrick Keaveny

The only way to have a friend is to be one.

*Future Plans:* U. S. Air Force.

Track 3; Dramatic Club 4; Junior Prom; Senior Prom; Junior-Senior Christmas Party 3; Thanksgiving Dance Committee 3; Co-Editor, Boulder 4.

Paula Dorothy Keaveny

Laughing, gay, and full of life.

*Future Plans:* Dress Designing.

Kay Louise Kenyon

Amiability shines by its own light.

*Future Plans:* College.

Basketball 2, 3, 4; Volleyball 2, 3; Softball 2, 3, 4; Junior Literary Club; Sophomore Reading Club; Senior Literary Club; Dramatic Club 2, 3; Marching Band 3, 4; Chorus 2; Thanksgiving Dance Committee 4; Junior Prom; Junior-Senior Christmas Party 3; Usher 3; Competitive Plays 4; Boulder Staff 4.

Dorothy Ellis Kimball

Always cheerful, always kind; She's a girl we like to find.

*Future Plans:* Undecided.

Volleyball 2, 3; Basketball 2; Chorus 3.

Angelo William Kirousis

Men of great abilities are generally of a large and vigorous nature.

*Future Plans:* Business School.

Track Manager 2, 3, 4; Junior-Senior Basketball Game 3; Cross-Country Team, Manager 4.

Carol Ann Kelly

The desire of knowledge, like the thirst of riches, increases ever with the acquisition of it.

*Future Plans:* College.

Volleyball 2; Dramatic Club 2; Junior Literary Club; Junior Prom; Junior-Senior Christmas Party 3; Red and Gray Board 3, 4; Senior Class Play, Ticket Committee; Senior Literary Club.

James Michael Kerrigan

Wisely and slow; they stumble that run fast.

*Future Plans:* College.

Hockey 3, 4; Junior-Senior Relay 3, 4; Junior-Senior Basketball Game 3, 4; Track 3; Junior Literary Club; Senior Literary Club; Class Color Committee 3; Student Council 3, 4; Home Room Alternate 3; Home Room Representative 4; Junior Prom; Usher 3.

Howard Edward Kimmel

Pleasant it is to trifle now and then.

*Future Plans:* College.

Junior-Senior Relay 3, 4; Swimming 4; Choraleers 2, 3, 4; Dramatic Club 3, 4; Band 2, 3, 4.

Patricia Kathleen Klingburg

Her ways are of pleasantness.

*Future Plans:* Secretary.

Volleyball 2, 3, 4; Softball 2; Boulder Staff 4.

Elaine Koleros

She'll scatter sunshine where'er she may go.

*Future Plans:* Secretary.

Volleyball 2; Basketball 2; Softball 2; Dramatic Club 2, 3, 4; Booster Club 4; Debating Club 3, 4; Red and Gray Board 4; Boulder Staff 4; Thanksgiving Dance 3.

Jack Leino Koskinen

He, too, serves a purpose who only stands and cheers.

*Future Plans:* U. S. Military Service.

Linda Eileen Laati

Full of pep, full of fun;
A laugh and a smile for everyone.

*Future Plans:* College.

Volleyball 2, 3, 4; Basketball 2, 3, 4; Softball 2, 3, 4; Dramatic Club 2, 3, 4; Debating Club 2, 3, 4; Booster Club 4; Competitive Plays 4; Ring Committee 3; Junior Prom; Thanksgiving Dance 4; Senior Prom; Boulder Staff 4; Junior Record Hop; Class Flower Committee 3; Senior Reception 4; Junior-Senior Christmas Party 3; Football Refreshments Committee 4.

Ingrid June Lahti

Personal beauty is a greater recommendation than any letter of introduction.

*Future Plans:* Marriage.

Volleyball 2, 3, 4; Basketball 2, 3, 4; Softball 2, 3, 4; Junior-Senior Basketball Team 3; Booster Club 2, 3, 4; Dramatic Club 2; Cheerleader 2, 3, 4; Fashion Show 2, 3; Home Room Representative 2.

Ida Mary Korkala

Knowledge in youth is wisdom in age.

*Future Plans:* Secretary.

Volleyball 2, 3, 4; Basketball 2, 3; Softball 2; Junior-Senior Basketball Game 3; Sophomore Reading Club; Junior Literary Club; Dramatic Club 2, 3; Booster Club 4; Competitive Plays 3, 4; Junior Prom; Volleyball Intermural Champions 3; Senior Literary Club.

Linda Jane Laakso

Her air, her manners; all who saw admired.

*Future Plans:* Business School.

Basketball 2, 3; Softball 2; Dramatic Club 2, 3, 4; Booster Club 4; Junior Prom; Junior-Senior Christmas Party 3; Boulder Staff 4; Competitive Plays 4; Thanksgiving Dance 4.

Bonnie Phoebe Labonte

Breezy and jolly is she always.

*Future Plans:* Art Teacher.

Softball 3; Volleyball 2, 3, 4; Basketball 2; Dramatic Club 2, 3, 4; Debating Club 3, 4; Booster Club 4; Competitive Plays 4; Junior Prom; Senior Prom; Class Ring Committee 3; Boulder, Art Committee 4; Senior Class Play, Publicity; Junior-Senior Christmas Party 3.

Dolores Melanie LaManna

It doesn't matter how small the size,
Her true good value we realize.

*Future Plans:* Secretary.

Volleyball 2, 3; Basketball 2, 3; Softball 2, 3; Dramatic Club 2, 3.

Aline Ida Lamb
She is quiet as a lamb.
*Future Plans:* Undecided.

Barbara Louise Lasorsa
Always laughing, always gay, a pleasant friend in every way.
*Future Plans:* Business School.
Senior Prom; Senior Reception to the Faculty 4.

Betty Mary LeBlanc
A good disposition is more valuable than gold.
*Future Plans:* Office Work.
Dramatic Club 4; Senior Prom.

Eileen Alma LeBlanc
Rather quiet, rather shy.
*Future Plans:* Secretarial Work.

Robert Roger LeBlanc
Content is happiness.
*Future Plans:* U. S. Air Force.
Dramatic Club 2.

Richard Ernest LeClair
A plain honest man.
*Future Plans:* Master Electrician.
Home Room Representative 2.

Robert Norman L'Ecuyer
I will find a way or make one.
*Future Plans:* Teachers College.

Mary Kathleen Leger
At times quiet, at times gay.
*Future Plans:* College.
Volleyball 3; Dramatic Club 2, 3, 4; Debating 3, 4; Booster Club 4; Class Color Committee 3; Junior-Senior Christmas Party 3; Boulder Staff 4; Thanksgiving Dance Committee 3; Senior Prom.

Carole Doris Lemieux

She studies, too, and dances some; but not withstanding has much fun.

*Future Plans:* Dancing Instructor.

Basketball 2, 3; Volleyball 2, 3; Softball 2, 3; Dramatic Club 2, 3; Booster Club 3, 4; Boulder Staff 4; Junior Prom; Senior Prom; Junior-Senior Christmas Party 3; Thanksgiving Dance 4; Majorette 3, 4.

Gale Helene Leonard

She's here, she's there, she's all about;
Lots of pep, and a real good scout.

*Future Plans:* College.

Softball 2, 3, 4; Volleyball 3, 4; Debating Club 2; Dramatic Club 2; Choraleers 3, 4; Chorus 3, 4; Football Committee 3, 4; Junior Prom; Senior Reception to the Faculty 4.

Bonnita Gail Libby

You will like her when you know her.

*Future Plans:* Missionary.

Volleyball 2, 3; Softball 2, 3; Basketball 2, 3, 4; Marching Band 2, 3, 4; Concert Band 2, 3, 4; Orchestra 3, 4; Championship Basketball Team 3.

Richard Francis Loiselle

Come forth into the light of things.

*Future Plans:* Radio and Television Technician.

James Eric LeMieur

Where liberty is, there is my home.

*Future Plans:* U. S. Air Force.

Band 2, 3.

Lois Karleen Leppala

Dainty and neat, a maiden petite.

*Future Plans:* Undecided.

Volleyball 3; Basketball 3; Dramatic Club 3, 4; Junior Prom; Senior Prom; Boulder Staff 4.

Patricia Ann Lockwood

She reigns in a secret happiness.

*Future Plans:* Undecided.

Fashion Show 3.

Thomas Gary Longsjo

There is a laughing devil in his smile.

*Future Plans:* College.

Cross-Country Team 4; Hockey 4; Junior-Senior Relay 3, 4; Track 3, 4.

Nancy Ann Louney

A pleasant girl of the quiet kind.

*Future Plans:* Airline Hostess.

Malcolm Kent MacDonald

A good man is the best friend; and therefore, soonest to be chosen, longest to be retained.

*Future Plans:* Colleege.

Junior Literary Club; Senior Literary Club; Dramatic Club 2, 3, 4; Debating Club President 4; Competitive Plays 3; Junior-Senior Christmas Party 3; Junior Prom; Assembly Planning 4; Thanksgiving Dance Committee 3; Usher 3; Red and Gray Staff 3, 4; Boulder Staff 4.

Janet Dorothy Mailloux

Variety is the mother of enjoyment.

*Future Plans:* Retailing.

Dramatic Club 3; Boulder Staff 4; Thanksgiving Dance Committee 3; Band 2; Senior Prom; Home Room Representative 4.

Reino August Maki

He who has presence of mind and firmness of purpose will succeed in life.

*Future Plans:* Worcester Polytechnic Institute.

Junior Relay Team 3, 4; Dramatic Club 4; Boulder Staff 4.

Daniel John MacDonald

Men of few words are the best men.

*Future Plans:* Worcester Polytechnic Institute.

Junior Literary Club; Senior Literary Club.

Joan Anna Machonis

The laugh will then be mine.

*Future Plans:* Hairdresser or Airline Stewardess.

Arlene Vera Makela

Her kindness shineth like the sun.

*Future Plans:* Nursing.

Volleyball 2, 3, 4; Softball 3; Basketball 2, 3; Dramatic Club 2, 3; Junior Literary Club; Sophomore Reading Club; Booster Club 4; Junior Prom; Junior Class Play; Senior Literary Club.

Sandra Elaine Maki

Better the last smile than the first laughter.

*Future Plans:* Undecided.

Gerard Francis Malouin

Nothing is more silly, than a silly laugh.

*Future Plans:* Field of Distribution.

Junior-Senior Relay Team 3; Thanksgiving Dance 3; Senior Prom; Boulder Staff 4.

Karen Lee Marchant

She that was ever fair and never proud, had tongue at will, and yet, was never loud.

*Future Plans:* Ward School.

Glenwood Francis Mayne

He has a smooth and steadfast mind — gentle thoughts and calm desires.

*Future Plans:* Mechanic.

Michael David McCuen

Men of few words are always the best men.

*Future Plans:* U. S. Air Force.

Sheila Ann Mansfield

Sweetness above all.

*Future Plans:* Nursing.

Dramatic Club 3, 4.

Elizabeth Ann Marden

Of quiet and studious aspect is she.

*Future Plans:* Undecided.

Volleyball 3; Basketball 3.

Paul Francis McCoubrey

Let us enjoy pleasure while we can.

*Future Plans:* U. S. Coast Guard.

Booster Club 3.

Roland Joseph McDonald

None but himself can be his parallel.

*Future Plans:* U. S. Navy.

Bonnie Ann McGregor

She who binds her soul to knowledge, seeks the key to heaven.

*Future Plans:* College.

Volleyball 2, 3, 4; Basketball 2, 3, 4; Softball 2, 3, 4; Junior-Senior Basketball Team 3; Volleyball Referee 3, 4; Basketball Referee 3; Junior Literary Club; Boulder Staff 4; Chorus 2, 3, 4.

William Joseph McNally

So much is a man worth as he esteems himself.

*Future Plans:* U. S. Military Service.

Football 2, 3, 4; Basketball 2, 3, 4; Baseball 2, 4; Varsity Club 4; Ring Committee 3; Gym Leader 2, 3, 4; Home Room Representative 4.

Alfred Joseph Metivier

My tongue within my lips I reign;
For he who talks much, must talk in vain.

*Future Plans:* U. S. Navy.

Janet Louise Miller

To be merry best becomes you.

*Future Plans:* College.

Basketball 2; Volleyball 2, 4; Tennis 3; Softball 3; Dramatic Club 3, 4; Sophomore Reading Club; Junior Prom.

Douglas Gordon McInnes

A man of old-fashioned virtue and loyalty.

*Future Plans:* U. S. Military Service.

Bernard Michael Membrino

A quiet mannered man with laughter in his eyes.

*Future Plans:* U. S. Marine Corps.

Charlene Frances Michaud

Actions speak louder than words.

*Future Plans:* Field of Distribution.

Volleyball 2; Boulder Staff 4; Senior Prom 4; Thanksgiving Dance 3.

Gloria Jean Minichiello

Personal beauty is a greater recommendation than any letter of introduction.

*Future Plans:* Hairdressing.

Volleyball 2, 3; Softball 4; Basketball 2; Booster Club 4; Junior Prom 3; Chorus 2; Senior Prom.

James Vaughn Mitchell

Enfold me in thy mystical em brace,
Thou sovereign gift of God, most sweet, most blest, O happy sleep?

*Future Plans:* U. S. Air Force.

Baseball 2.

Roger Francis Moison

A good disposition is more valuable than gold.

*Future Plans:* U. S. Navy.

Peter Alfred Montonen

He is a man diligent in his business.

*Future Plans:* College.

Basketball 3; Swimming 4.

Carolyn Louise Moran

Sing away sorrow; cast away care.

*Future Plans:* Business College.

Sophomore Reading Club; Junior Literary Club; Dramatic Club 2, 4; Junior Prom, Thanksgiving Dance 4; Senior Prom.

Anna Maria Moreira

Small of stature, wide of grin.

*Future Plans:* Secretary.

Sophomore Reading Club; Junior Literary Club; Senior Literary Club.

Nancy Ann Moriarty

Happy am I, from care I'm free;
Why aren't they all contented like me?

*Future Plans:* Undecided.

Claudette Theresa Morin

She dances, too, and studies some;
But notwithstanding, has much fun.

*Future Plans:* Undecided.

Softball 2, 3, 4; Dramatic Club 2, 3, 4; Booster Club 3, 4; Junior Prom; Boulder Staff 4; Junior-Senior Christmas Party 3; Senior Prom; Senior Reception to Faculty 4; Competitive Plays 3.

David Henry Morin

He who works hard is usually happy.

*Future Plans:* Undecided.

Football 2; Gym Leader 3, 4; Home Room Representative 4.

Barbara Ann Morley

Happiness is not the end of life; character is.

*Future Plans:* Business School.

Junior Literary Club; Dramatic Club 3, 4; Junior Prom; Junior-Senior Christmas Party 3; Thanksgiving Dance 4; Senior Prom; Boulder Staff 4.

John Francis Murley

As happy a man as any in the world, for the whole world seems to smile upon me.

*Future Plans:* College.

Track 3; Junior-Senior Relay 3, 4; Home Room Representative 4.

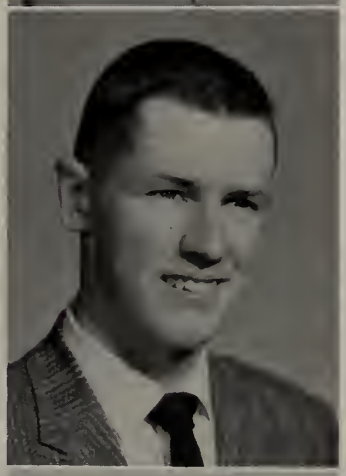

Barbara Ailene Nevala

The supreme happiness of life is the conviction that we are loved.

*Future Plans:* Women's Air Force.

Softball 3; Volleyball 4; Basketball 4; Glee Club 3; Senior Prom; Senior Reception to the Faculty 4.

Paul Randolph Niemi

Force is of brutes, but honor is of man.

*Future Plans:* College.

Sophomore Reading Club; Junior Literary Club; Senior Literary Club.

Paul Ernest Muir

Good humor is the health of the soul.

*Future Plans:* Machine Trade.

Baseball 3, 4; Gym Leader 4; Junior-Senior Relay 3, 4; Football 2.

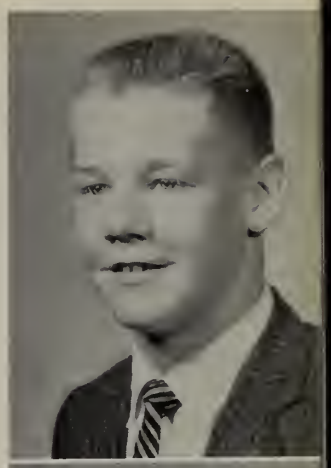

Daniel Harlan Mylott

A jest breaks no bones; why worry, it will happen anyway.

*Future Plans:* Retail Selling.

Dramatic Club 2; Choraleers—President 4; Color Guard 2, 3; Music Festival Committee 3.

Jerry Edmund Nichols

Gladness of the heart is the life of man.

*Future Plans:* U. S. Military Service.

Gym Leader 4; Hockey 3, 4; Baseball 4; Varsity Club 4.

Frank Nigro

He often lightens melancholy with his merry jests.

*Future Plans:* Undecided.

Intermural Basketball 3, 4; Junior-Senior Basketball Game 4; Junior-Senior Christmas Party 3; Home Room Representative 3.

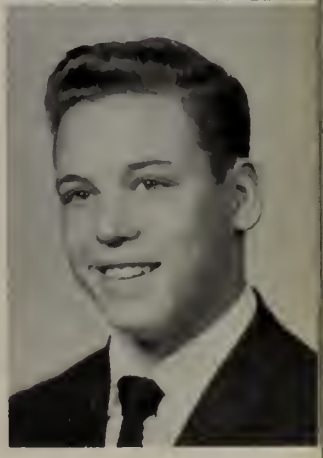

Paul Gilbert Norman

Whatever is worth doing at all, is worth doing well.

*Future Plans:* Electrical School.

Projectionist 2, 3, 4.

Betty Jane Ogilvie

We'll hear from her in the business world.

*Future Plans:* Undecided.

Volleyball 2, 3, 4; Basketball 2, 3; Junior Prom; Fashion Show 2, 3.

James Francis O'Neill

He'll play a small game rather than stand out.

*Future Plans:* Undecided.

Peter John Orni

Each man has his own desires.

*Future Plans:* Undecided.

Junior-Senior Relay 3, 4.

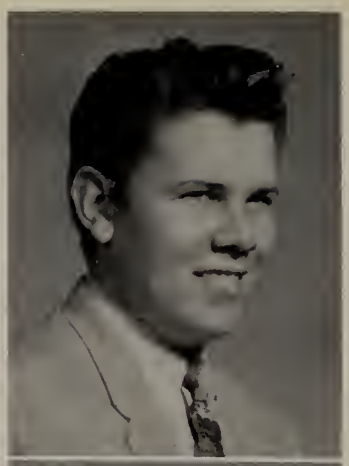

Richard Alfred Nurmi

The only way to have a friend is to be one.

*Future Plans:* Post-Graduate Course.

Golf 3, 4.

Penny Jean Oinonen

A likeable girl with a likeable way.

*Future Plans:* Office Work.

Bryan Harry Ordway

True, he can talk; and, yet, he is no speaker.

*Future Plans:* Undecided.

Junior Prom.

James Harold Page

Strong in body; strong in mind.

*Future Plans:* College.

Football 2; Hockey 3, 4.

### Edward Arthur Palo

I only wish to live my life, and find my heart in unison with all mankind.

*Future Plans:* Engineering College.

Junior-Senior Relay 3, 4; Tennis 2; Student Council 3, 4; Junior Literary Club; Debating Club 2; Ring Committee 3; Class Motto Committee 3; Junior Prom; Red and Gray Board 3, 4; Boulder 4; Gym Leader 4; Home Room Representative 2; Usher 3.

### Linda Karen Passoja

Good nature is a charm that wins many friends.

*Future Plans:* Business School.

Basketball 2; Volleyball 2; Dramatic Club 2, 3, 4; Senior Prom; Thanksgiving Dance 4; Boulder Staff 4.

### Richard Alden Pearson

Happy as the day is long.

*Future Plans:* College.

Dramatic Club 4; Debating Club 4; Assembly Committee 3.

### Susan Pera

A good heart is worth gold.

*Future Plans:* Medical Technologist.

Basketball 2, 3; Volleyball 2, 3; Softball 2, 3; Badminton 2; Dramatic Club 4; Junior Prom; Senior Prom; Junior-Senior Christmas Party 3; Thanksgiving Dance 4; Volleyball Championship 2.

### Patricia Ann Parker

A merry heart maketh a cheerful countenance.

*Future Plans:* College.

Volleyball 2, 3; Basketball 2, 3; Softball 2, 3, 4; Dramatic Club 2, 3; Sophomore Reading Club 2; Junior Literary Club; Senior Literary Club; Junior-Senior Christmas Party 3; Junior Prom; Thanksgiving Dance 3; Senior Prom; Red and Gray Board 3, 4; Senior Reception to the Faculty 4; Vice-President of Class of "60"; Majorette 3, 4.

### Elizabeth Ann Paugh

A good companion makes good company.

*Future Plans:* College.

Volleyball 2; Softball 2; Booster Club 4; Dramatic Club 2, 3, 4; Junior Prom; Competitive Plays; Boulder Staff 4; Senior Prom; Thanksgiving Dance 3.

### Dianne Gertrude Pennery

Fair to look upon, nice to know.

*Future Plans:* Business School.

Volleyball 2, 3, 4; Basketball 2, 3, 4; Softball 3, 4; Dramatic Club 2, 3, 4; Junior Prom; Boulder Staff 4; Junior-Senior Christmas Party 3; Competitive Plays 4; Thanksgiving Dance 3; Volleyball Championship 4.

### Eileen Penelope Perault

She's here, she's there, she's all about; lots of fun, and a real good scout.

*Future Plans:* College.

Volleyball 2, 3, 4; Softball 2, 3; Basketball 2, 3, 4; Booster Club 3, 4; Sophomore Reading Club 2; Dramatic Club 2, 3, 4; Junior-Senior Christmas Party 3; Junior Prom; Competitive Plays; Junior Record Hop.

Charles Paul Petalas

A little mischief, now and then,
Is relished by the best of men.

*Future Plans:* College.

Track 2, 3, 4; Cross-Country Track 4; Junior-Senior Basketball 3, 4; Junior-Senior Relay 3, 4; Intermural Basketball 3; Treasurer, Boys' Debating Club 2; President, Dramatic Club 4; Dramatic Club 2, 3; Junior-Senior Christmas Party 3; Class Color Committee 3; Boulder 4; Junior Prom; Senior Prom; Usher 3; Home Room Representative 3.

James Robert Peters

As he thinketh in his heart, so is he.

*Future Plans:* U. S. Military Service.

Hockey 2; Junior-Senior Relay 3, 4.

John Allen Peterson

There is no knowledge which is not valuable.

*Future Plans:* Machinist.

Richard Douglas Phalen

A jest breaks no bones;
Why worry? It will happen anyway.

*Future Plans:* Civil Engineer.

Gym Leader 4; Junior Literary Club; Senior Literary Club; Chorus 2; Orchestra 2; Dance Band 2.

Ronald David Phelps

Worry ne'er did man good.

*Future Plans:* U. S. Naval Academy.

Intermural Basketball 3, 4; Junior-Senior Basketball 4; Junior-Senior Relay 4; Basketball 4; Junior Prom.

James Daniel Philbin

It is wiser to be a listener than to say too much.

*Future Plans:* Business College.

Intermural Basketball 2.

Douglas James Pirani

The role is to make business my pleasure;
And pleasure, my business.

*Future Plans:* U. S. Marine Corps.

Track 3, 4; Intermural Basketball 2, 4.

Theodore Francis Pitkiewicz

Men of few words are the best men.

*Future Plans:* Undecided.

John James Polis

You shall know by experience.

*Future Plans:* Undecided.

Jeffrey Potter

The real character of a man is found out by his amusements.

*Future Plans:* Business College.

Robert John Powers

Rather quiet, rather shy; but a twinkle in his eye.

*Future Plans:* Printer.

Hockey 3, 4; Junior-Senior Basketball 3; Gym Leader 3, 4.

Paul Douglas Prevost

Hang sorrow! Care will kill a cat, so therefore, let's be merry!!!

*Future Plans:* College.

Hockey 3; Baseball 2, 3, 4; Intermural Basketball 2; Junior-Senior Basketball Game 3, 4; Varsity F-Club; Junior Prom; Class Ring 3; Home Room Representative 4; Student Council—Treasurer 4; Boys' State—Alternate; Master of Ceremonies — Christmas and Memorial Day Assemblies 3.

Brenda Joyce Progin

The days that make us happy make us wise.

*Future Plans:* Field of Distribution.

Volleyball 3; Softball 3; Basketball 3; Junior Prom; Junior-Senior Christmas Party 3; Senior Prom; Boulder Staff 4.

Nelson Homer Progin

I've taken my fun where I've found it.

*Future Plans:* Undecided.

Junior-Senior Basketball Team 3; Thanksgiving Dance 3; Junior Prom.

Linda Rae Puro

She is witty, she is wise;
Quite a sport for her size.

*Future Plans:* Laboratory Technician.

Volleyball 2, 3, 4; Basketball 2, 3; Softball 3; Junior Literary Club; Dramatic Club 2, 3, 4; Senior Literary Club; Student Council 3, 4; Junior Prom, Co-Chairman; Competitive Plays, Make-up Department 4; Senior Prom.

Michele Regan

Always ready, always there;
Always willing to do her share.

*Future Plans:* College.

Volleyball 4; Dramatic Club 2, 3, 4; Debating Club 3, 4; Junior-Senior Christmas Party 3; Junior Prom; Class Flower 3; Boulder Staff 4; Football Refreshment Committee 4; Junior Record Hop 3; Competitive Plays 3.

Barbara Ann Reynolds

The most wasted day of all is that on which we have not laughed.

*Future Plans:* Secretary.

Literary Club 3, 4; Junior Prom.

William Arthur Reynolds

A man of singular skill and ambitions.

*Future Plans:* College.

Dramatic Club 2, 3, 4; Competitive Plays 4; Band 2, 3, 4; Orchestra 2, 3, 4; Backstage, Competitive Plays 3, 4.

Carol Jean Rheault

A true blue friend for any time.

*Future Plans:* Nursing.

Carol Ann Ricci

Always nice and always gay;
Always smiling through the day.

*Future Plans:* Hairdresser.

Volleyball 2, 3; Basketball 2, 3; Softball 2, 3; Dramatic Club 2; Junior Prom; Senior Prom.

Loretta Lillian Richard

I like fun as much as anyone.

*Future Plans:* Hairdressing.

Volleyball 2, 3, 4; Basketball 2, 3, 4; Junior-Senior Basketball Game 3, 4; Booster Club 4; Junior Prom; Senior Prom.

William Robert Richards

Happpy go lucky.

*Future Plans:* U. S. Air Force.

Dennis Lee Ritchey

As I am, so I see.

*Future Plans:* Missionary.

Jean Guy Rocheleau

Nothing is achieved before it be thoroughly attempted.

*Future Plans:* U. S. Armed Forces.

Kenneth James Rossi

As fond of mischief as able to perform it.

*Future Plans:* U. S. Navy.

Dramatic Club 4; Junior Prom.

Charlotte Vance Sage

Her smile mischievous as her eyes.

*Future Plans:* College.

Booster Club 4; Junior Prom, Ticket Committee.

Leo Ronald St. Denis

Friends he has many; foes, has he any?

*Future Plans:* U. S. Military Service.

Arlene Elizabeth Roiko

A smile is worth forty frowns.

*Future Plans:* Undecided.

Volleyball 2; Basketball 2; Dramatic Club 3, 4; Thanksgiving Dance Committee 4; Chorus 2, 3.

Carol Ann Ryan

A girl so sweet and fair, with a happy smile and a pleasant air.

*Future Plans:* Elementary School Teacher.

Dramatic Club 2, 3, 4; Junior Literary Club; Sophomore Reading Club 2; Junior-Senior Christmas Party 3; Junior Prom; Class Colors 3; Thanksgiving Dance Committee 4; Red and Gray Staff 3, 4; Boulder Staff 4; Competitive Plays 3, 4; Usher 3; Senior Literary Club.

Sandra Mary St. Armand

At times, quiet; at times, gay; She has many moods to fit the day.

*Future Plans:* Business College.

Volleyball 2, 3, 4; Basketball 2, 3, 4; Softball 2, 3, 4; Dramatic Club 2, 3, 4; Booster Club 4; Junior-Senior Christmas Party 3; Chorus 2, 3.

Paul Samuel St. Louis

Seldom he smiles.

*Future Plans:* U. S. Military Service.

Barbara Ellen Sands

Have but few friends, though much acquaintance.

*Future Plans:* Telephone Company.

Volleyball 4; Dramatic Club 2; Chorus 2.

Joseph James Sardo

Quick enough, if good enough.

*Future Plans:* Undecided.

Football 4; Gym Leader 3, 4.

Janice Ethel Schreiner

Better to be small and shine,
Than to be great and cast a shadow.

*Future Plans:* Office Work.

Volleyball 2, 3; Basketball 2, 3; Dramatic Club 4; Junior Prom; Senior Prom.

Janet Frances Scott

A girl with spirit, a girl with pep; a finer friend you've never met.

*Future Plans:* Retailing.

Volleyball 2; Softball 2; Dramatic Club 2, 3; Booster Club 4; Junior-Senior Christmas Party 3; Boulder Staff 4; Junior Prom; Senior Prom; Thanksgiving Dance 4; Fashion Show 3.

Richard Thomas Santagelo

Here we are; where are we going?

*Future Plans:* U. S. Air Force.

Junior-Senior Relay 3, 4; Football 2.

Beverly Ann Schmalz

She that has patience may accomplish anything.

*Future Plans:* Secretary.

Volleyball 2, 3; Basketball 3, 4; Softball 2, 3, 4; Sophomore Reading Club; Junior Literary Club; Dramatic Club 2; Booster Club 4; Junior Prom; Senior Literary Club.

Eino Armas Schwartz

Born for success he seems.

*Future Plans:* College.

Track 2, 3, 4; Junior-Senior Relay 3, 4; Junior-Senior Basketball Game 3, 4; Sophomore Reading Club; Varsity Club 3, 4; Red and Gray Board 3, 4; Junior Prom; Class Project 3; Boys' State (Alternate) 3; Gym Leader 2, 3, 4; Home Room Representative 3.

Paul Michael Seretto, Jr.

Good nature is a special charm that wins a host of friends.

*Future Plans:* U. S. Marines.

Judith Ealene Shea

Her pleasant and happy smile makes her a friend worth while.

*Future Plans:* Elementary School Teacher.

Volleyball 2; Softball 2; Basketball 2, 3, 4; Dramatic Club 2, 3, 4; Debating Club 4; Boulder Staff 4; Competitive Plays 4; Basketball Referee 4; Prize Speaking 2, 3, 4; Receptionist 4; Junior Literary Club; Senior Literary Club.

Carol Ann Sigismondo

All that she does is always done well.

*Future Plans:* Office Work.

Softball 2, 3, 4; Basketball 2, 3, 4; Volleyball 2, 3; Junior-Senior Basketball Game 3; Marching Band 2, 3, 4; Concert Band 2, 3, 4; Orchestra 3, 4; Sophomore Reading Club 2; Dramatic Club 2; Junior Literary Club; Junior Prom; Head Librarian, Band 3, 4; Secretary of the Band 4; Home Room Representative 3.

Carol Lillian Smith

Her quiet and unassuming manner,
Brings forth her pleasing ways.

*Future Plans:* Office Work.

Fashion Show 3.

Philip Raymond Smith

His delight was all in books.

*Future Plans:* Undecided.

Junior-Senior Basketball Game 3; Junior-Senior Relay 3, 4.

Mary Elizabeth Siart

Friends she has many;
Foes, has she any?

*Future Plans:* Undecided.

Betty Anne Siren

A girl light-hearted and content.

*Future Plans:* Receptionist.

Volleyball 2, 3; Basketball 2, 3; Softball 2; Dramatic Club 3, 4; Debating Club 3, 4; Sophomore Reading Club; Senior Prom; Boulder Staff 4.

Lawrence Daniel Smith

Mischief comes by the pound, and goes away by the ounce.

*Future Plans:* Undecided.

Dramatic Club 4.

William Charles Snell

Quiet minds are generally the most happy.

*Future Plans:* Undecided.

Frank Richard Soini

As happy as the day is long,
With hardly ever a lesson wrong.

*Future Plans:* College.

Sophomore Reading Club; Junior Literary Club; Dramatic Club 4; Competitive Plays 4; Senior Literary Club.

Phillip Neil Sorenson

To know him is to admire him.

*Future Plans:* Trade School.

Football 2.

Janice Ellen Spare

I care little for the serious side of life.

*Future Plans:* Secretarial Work.

Janet Martha Sparks

Her energy is unlimited as her carefree laugh.

*Future Plans:* Nursing.

Volleyball 2, 3, 4; Basketball 2, 3; Softball 4; Referee, Basketball 3; Referee, Volleyball 3, 4.

Elizabeth Ann Somma

The sweetest manner and the gentlest smile.

*Future Plans:* Secretary.

David Arnold Souliere

I know it a sin to sit and grin.

*Future Plans:* U. S. Military Service.

Joyce Rose Spare

Much can be gained from a quiet manner.

*Future Plans:* Secretarial Work.

George Vincent Spires

A musician and a gentleman;
Who could more desire?

*Future Plans:* Meteorology.

Junior-Senior Relay 3, 4; Debating Club 2, 4; Band 2, 3, 4; Orchestra 2, 3.

### Linda Ruth Stacey

To be merry best becomes you.

*Future Plans:* Elementary School Teacher.

Volleyball 2, 3; Softball 3; Dramatic Club 3; Junior Literary Club; Choraleers 2, 3, 4; Senior Literary Club; Junior Prom; Red and Gray 4; Boulder Staff 4; Senior Prom; Thanksgiving Dance Committee 3.

### Francis Ronald Stephens

Happy am I, from care I am free.
Why aren't they all contented like me?

*Future Plans:* U. S. Military Service.

Football 4; Baseball 3, 4; Junior-Senior Relay 4; Home Room Representative 2.

### June May Stewart

Quick to argue; slow to act.

*Future Plans:* Field of Distribution.

Volleyball 3; Softball 3; Basketball 3; Thanksgiving Dance Committee 3; Senior Prom; Junior-Senior Christmas Party 3; Boulder 4.

### Frederick David Sullivan

As happy a man as any in the world.

*Future Plans:* College.

Baseball 2, 3, 4; Basketball 2; Junior-Senior Relay 3, 4; Junior-Senior Basketball Team 3, 4; Sophomore Reading Club; Junior Literary Club; Senior Literary Club; Varsity Club 3, 4; Junior Prom; Red and Gray Board 3, 4; Boulder Staff 4; Junior-Senior Christmas Party 3; Senior Prom; Home Room Representative 3; Class Color Committee 3; Usher 3; Gym Leader 4.

### Gordon Richard Stafford

Strong of body, quick of mind;
It is hard to find men of this kind.

*Future Plans:* Engineering College.

Track 2, 3, 4; Relay 3, 4; Junior-Senior Basketball 3, 4; Cross-Country Team 4; Junior Literary Club; Sophomore Reading Club; Ring Committee 3, 4; Graduation Usher 3; Class President 3, 4; Gym Leader 4; Boys' State Representative 3.

### Dennis Irving Stewart

He never says a foolish thing, nor even a wise one.

*Future Plans:* U. S. Marines.

Junior-Senior Relay 3, 4; Swimming 4.

### David Thomas Sullivan

There is mischief in this man.

*Future Plans:* College.

Football 3, 4; Baseball 2; Basketball 2, 3, 4; Junior-Senior Basketball Game 3; Junior Literary Club; Student Council 3, 4; Booster Club 2; Delegate EMDSC 3; Junior Prom 3; Class Ring Committee 3; Red and Gray Board 3, 4; Boulder Staff 4; Gym Leader 4; Home Room Representative 2, 3; Junior-Senior Christmas Party 3; Usher 3.

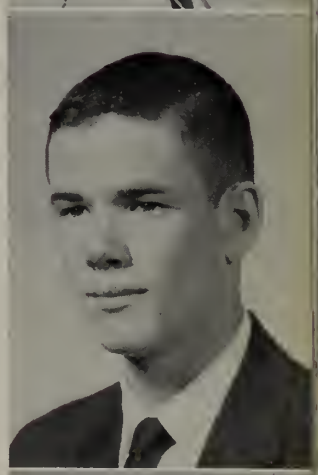

### Patricia Claire Sullivan

Her voice was ever soft, gentle, and low.

*Future Plans:* College.

Volleyball 2, 3, 4; Basketball 2, 3, 4; Softball 2, 4; Dramatic Club 2, 3, 4; Booster Club 2, 3, Secretary 4; Competitive Plays 3, 4; Junior Record Hop 3; Junior Prom; Junior-Senior Christmas Party 3; Boulder Staff 4; Senior Record Hop 4; Senior Prom; Home Room Representative 2, 3; Chorus 2, 3. 4.

Pamela Miller Svens

A comrade lithe and full of glee,
Who dares to laugh out loud and free.

*Future Plans:* College.

Basketball 2; Volleyball 2; Dramatic Club 2, 3, 4; Chorus 2, 3, 4; Junior Prom; Class Flower Committee 3; Senior Prom.

Judith Ann Taylor

Here's a charming little lass,
A shining star in every class.

*Future Plans:* College.

Basketball 2; Sophomore Reading Club; Junior Literary Club; Dramatic Club 3, 4; Red and Gray Board 3, 4; Boulder Committee 4; Senior Literary Club.

Lauraine Doris Therrien

In quietness and confidence shall be your strength.

*Future Plans:* Secretary.

Booster Club 4; Dramatic Club 2, 3, 4; Competitive Plays 3, 4; Junior Prom; Junior-Senior Christmas Party 3.

Anne Mathew Thomson

I have a heart with room for every joy.

*Future Plans:* College.

Volleyball 2; Softball 2; Dramatic Club 2, 3, 4, Secretary 4; Booster Club 4; Junior Literary Club; Sophomore Reading Club; Senior Literary Club; Junior-Senior Christmas Party 3; Junior Prom; Class Motto Committee 3; Boulder Staff 4; Competitive Plays 3, 4; Senior Reception to Faculty 4; Thanksgiving Dance 4; Senior Prom.

Gail Patricia Swanson

Her pleasant smile brightens the darkest day.

*Future Plans:* College.

Senior Prom.

Jane Irene Theriault

Her quiet and unassuming manner brings for her pleasant ways.

*Future Plans:* Office Work.

Softball 2; Volleyball 3.

Judith Lynn Thomas

Witty without wit's pretense, as nice as could be.

*Future Plans:* Undecided.

Hildegarde Jean Torbert

What is yours is mine; and all mine is yours.

*Future Plans:* Nursing.

Volleyball 2; Basketball 2; Chorus 3.

David Martin Tower

His limbs are cut in manly mold, For hardy sports and contest bold.

*Future Plans:* College.

Football 3, 4; Junior-Senior Basketball Team 3, 4; Junior-Senior Relay Team 3, 4; Booster Club 2; Junior-Senior Christmas Party 3; Usher 3.

Dennis Joseph Upton

He who gives joy to the world is raised higher among men than he who conquers the world.

*Future Plans:* College.

Hockey 3, 4; Debating Club 2; Junior Literary Club; Varsity Club 4; Junior Prom; Red and Gray Board 3, 4; Class Motto Committee 3; Gym Leader 4; Usher 3.

Dana Richard Valiton

He lives to build, not boast, a generous race.

*Future Plans:* College.

Football 2, 3, 4; Basketball 2, 3, 4; Track 2, 3, 4; Booster Club 3; Varsity Club 3; Student Council 3; Gym Leader 3; Home Room Representative 2, 3, 4.

Thomas Ernest Valliere

Better be happy than wise.

*Future Plans:* Undecided.

Edward Michael Vitaglianó

From a little spark may ignite a mighty flame.

*Future Plans:* U. S. Navy.

Helen Rose Vitelli

Whom she likes, she likes; whom she dislikes, she dislikes.

*Future Plans:* Bookkeeper.

Volleyball 2; Basketball 2, 3, 4; Softball 2, 3, 4; Junior-Senior Basketball Team 3; Booster Club 3, 4; Dramatic Club 2, 3, 4; Boulder Staff 4; Basketball Referee 3, 4; Volleyball Referee 4; Chorus 2; Fashion Show 2, 3.

Linda Vogel

She has wit, and fun, and fire.

*Future Plans:* College.

Volleyball 2, 3, 4; Basketball 2, 3, 4; Softball 2, 3, 4; Dramatic Club 2, 3; Debating Club 2, 3, 4; Sophomore Reading Club; Junior Literary Club; Senior Literary Club; Competitive Plays 3; Junior Prom; Red and Gray Board 3, 4; Class Motto 3; Usher 3; Band 3, 4; Chorus 2, 3, 4; Choraleers 3, 4; Home Room Representative 3.

Terrence Michael Walsh

There is a great ability in knowing how to conceal one's ability.

*Future Plans:* College.

Basketball 3, 4; Junior-Senior Relay Team 3.

Charles Alfred Watson

Life is not life at all without delight.

*Future Plans:* U. S. Air Force.

David Charles Wells

He's full of fun, a very good chum;
A friend to all, not just to some.

*Future Plans:* Field of Distribution.

Swimming 2; Basketball 2, 3; Junior-Senior Relay Team 3, 4; Junior-Senior Basketball Team 3, 4; Booster Club 2, 3; Junior-Senior Christmas Party 3; Boulder Staff 4; Thanksgiving Dance 3; Senior Reception to Faculty 4; Senior Prom; Student Council 2; State President of Distributive Education; Home Room Representative 3; Class Treasurer 3, 4.

William Lee White

A keen wit, wise look, and an answer always ready.

*Future Plans:* U. S. Military Service.

Barbara Louise Wilson

All that's the best of dark and bright, meet in her aspect and her eyes.

*Future Plans:* Nursing.

Dramatic Club 2, 3, 4; Boulder Staff 4; Senior Prom; Thanksgiving Dance 3.

Marilyn Watson

She glorys in her love of sports.

*Future Plans:* .Physical Education Teacher.

Volleyball 2, 3; Basketball 2, 3; Softball 2, 3; Junior-Senior Basketball Team 3; Dramatic Club 2; Concert Band 2, 3, 4; Class Motto 3; Champion Volleyball Team 3; Champion Basketball Team 3.

Judith Elaine Wells

Come and trip it as we go
On the light fantastic toe.

*Future Plans:* Secretary.

Volleyball 2, 3, 4; Basketball 2; Softball 2; Booster Club 2, 3; Dramatic Club 2; Junior Prom; Fashion Show 2, 3.

Ronald John Wiitala

Not too serious, not too gay, a good fellow in every way.

*Future Plans:* U. S. Military Service.

Golf 2; Hockey 3, 4; Baseball 3, 4; Variety Club 4; Junior Prom; Usher 3.

Sally Ann Winters

An intellect with force and skill
To strive, to fashion, and fulfill.

*Future Plans:* College.

Volleyball 2, 3; Basketball 2; Softball 2; Dramatic Club 2, 3; Sophomore Reading Club; Debating Club 3; Literary Club 3, 4; Red and Gray Board 3, 4; Junior-Senior Christmas Party 3; Junior Prom; Boulder Staff 4; Senior Prom.

John Zimmerman Witbeck

On him and his high endeavor,
The light of praise shall rest forever.

*Future Plans:* Engineering College.

Track 2, 3, 4; Junior-Senior Basketball Game 3, 4; Cross-Country Team 4; Junior Literary Club 3; Junior Prom; Usher 3; Gym Leader 4; Home Room Representative 4; Boys' State Alternate 3; Senior Prom.

Russell Albert Young

Great men are dying; therefore,
I feel ill.

*Future Plans:* Industry.

Ingeborg Reimann

Inga, our friend from Germany, with us for just a few months, earned a high honor record for herself and, a firm place in our hearts.

201

207

214

Cott
300

304

314

415

427

401

VOCATIONAL

Just a few of our class groups with every one looking his brightest. The knowledge and skill which we have gained throughout our high school years will serve us faithfully in the future.

*Special??* English Class

Dave, you should be watching Mr. Rubert

"Chewing gum, Miss Bardier?"

"Professor Powers"

What's so funny, Paul?

# AUTO MECHANICS

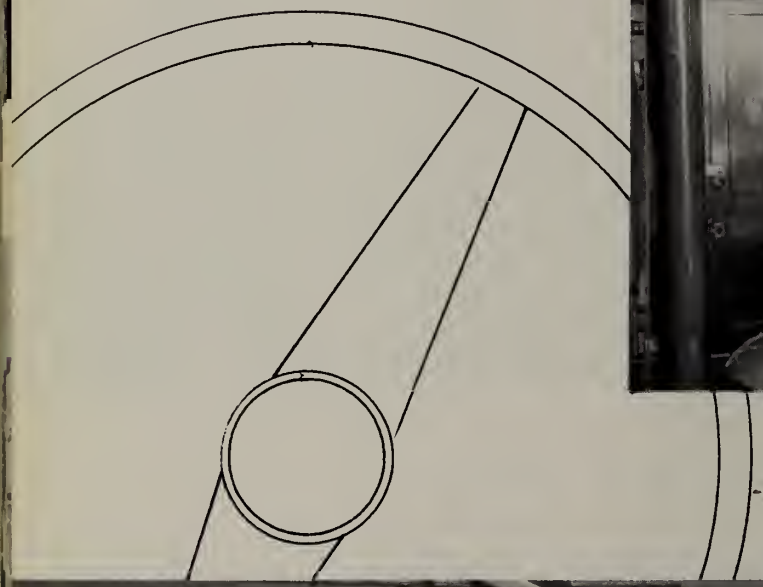

# VOCA

ELECTRICAL

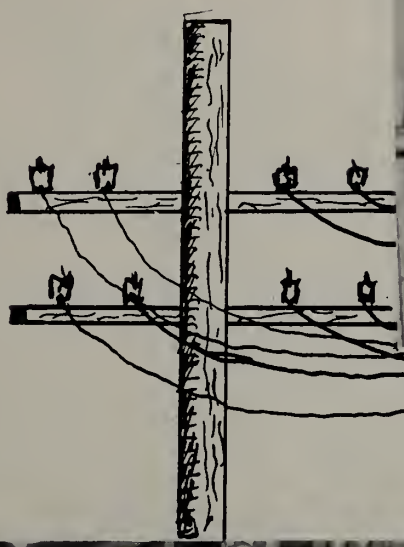

CARPENTRY

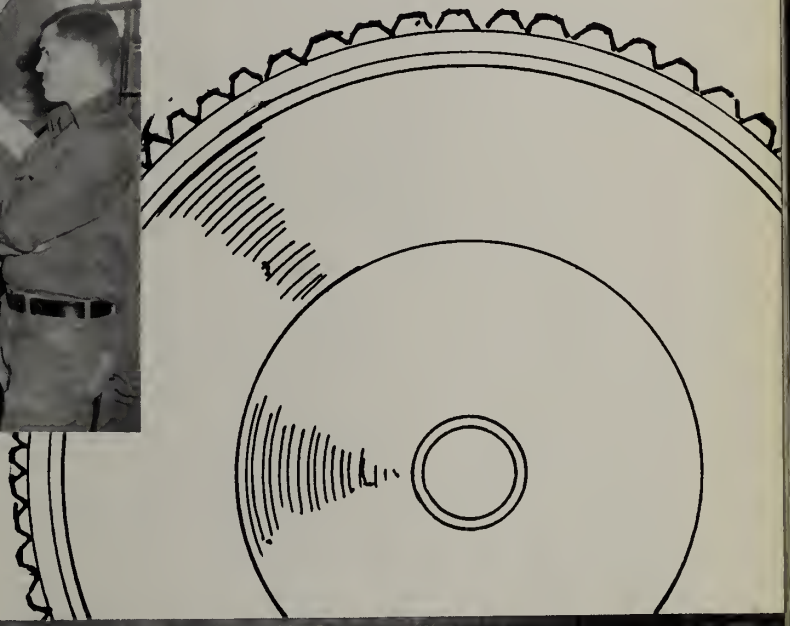

TIONAL

MACHINE

These are the familiar faces we know to be the office staff, cafeteria workers, and custodians. They have served us daily with a helpful hand and a cheerful smile. We shall always remember the important part they have played in making our high school days more memorable.

## OFFICE STAFF

M. Descateaux, M. Lennon, M. Jordan

## CAFETERIA STAFF

E. Greene, S. Buxton, A. Weeks, L. Crosby, E. Laine, H. Seppanen, M. Clarey.

## CUSTODIANS

H. Magane, H. O'Dell, Y. Sellers, E. Byrne, J. Stanton, R. Leduc.

# Our Diary 1960

*September 1956 — June 1957*

Our first steps in Fitchburg High School are unsure, our hearts are eager, our hopes are high, thinking of the eventful days to come. We are introduced to the school by Mr. Woodbury, who is also in a new position this year—that of principal. He stresses the importance of upholding the scholarship, sportsmanship, and traditions of the school. We make many new friends and take part in interesting and different activities. We find ourselves open to the razzing of the upperclassmen but we but know that our turn will soon come.

*September 1957 — June 1958*

The summer has passed quickly, and soon we find ourselves back in school, eagerly awaiting the many events which are to come. We are now better acquainted with the school, the teachers, and the other students. One of the events of our busy sophomore year is the formation of the Sophomore Reading Club, where our interest in literature is stimulated under the leadership of the experienced seniors. The year then passes swiftly and with the election of our class officers, our sophomore year comes to a close.

*4 Little Words*

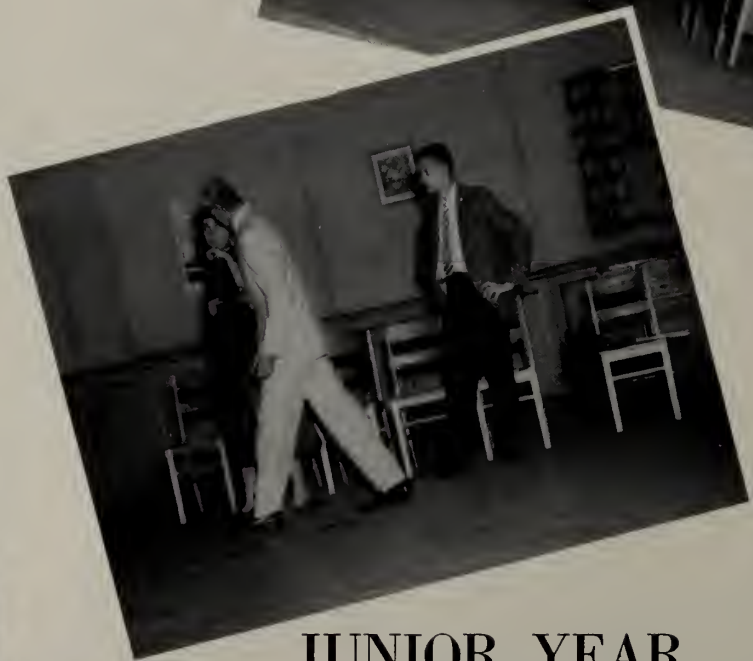

# JUNIOR YEAR COMPETITIVE PLAYS

Our junior year was now here. It was destined to be a very busy time. The first event of our junior year was the Junior Competitive Play. Although we tried our best, the seniors walked away with the honors. Oh, well, we always have next year.

*First Row:* T. Kand, N. Haskins, C. Ricci, G. Minichiello, M. Bardier, N. Heikkila, L. Puro, A. Makela, J. Buxton, J. Donabedian, M. Regan.
*Second Row:* N. Baggio, L. Laakso, A. Thomson, F. Sullivan, A. Schwartz, E. Palo, J. Keaveny, M. Chitoff, P. Belk, J. Witbeck, C. Petalas, P. Albert, K. Adams, L. Groulx, L. Laati.
*Third Row:* S. Pera, I. Korkala, C. Moran, L. Leppala, S. Jena, C. Sage, S. Winters, P. Svens, S. Holland, G. Christiansen, L. Stacy, R. Hancock.
*Fourth Row:* C. Sigismondo, K. Kenyon, J. Wells, J. England, B. Schmalz, L. DeBarge, A. Andreasson, L. Herala, N. Adler, L. Vogel, E. Paugh, G. Haimila.

# *Junior Prom Committee*

As our junior year progressed, the next event we held was the Junior Prom. The various committees worked many long hours preparing for this dance. The prom, which had an Oriental motif and was entitled "Shangri-la," was thoroughly enjoyed by all who attended.

SHANGRI

# JUNIOR BASKETBALL

Our spirited junior class played a good game of ball and presented a tough challenge to the seniors. Both our boys' and girls' teams lost by a small margin, but showed true sportsmanship even in defeat.

Man to the rescue!

Atta boy, Dougie!

Sink it, Inkie!

# SENIOR RELAY

On the day of the race our spirit was high, and we felt the Class of '60 would do its best to win. Although our boys fought valiantly, they could not match the experience and determination of the Seniors.

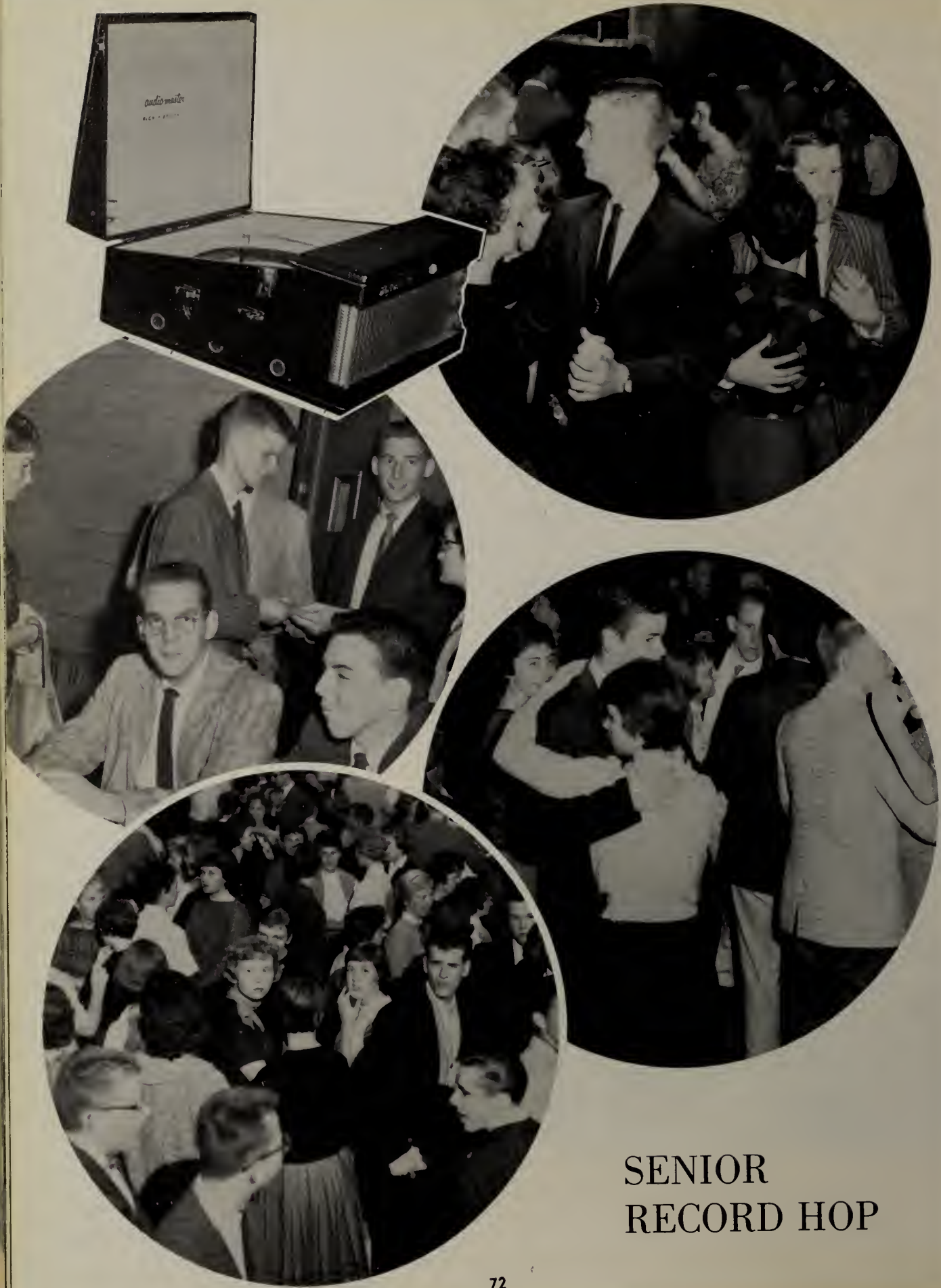


# SENIOR RECORD HOP

A delicious buffet supper and reception to the faculty marks the beginning of our last lap at Fitchburg High. Our faculty seem pleased at the change from the traditional spaghetti menu; it hasn't dulled their appetites anyway! The successful evening ends with a well-attended record hop after supper.

Are those our men in the *front* of the line? *Tch, Tch* . . .

# SENIOR RECEPTION

89
26

# Thanksgiving Dance

# SENIOR COMPETITIVE PLAY

CAST

William Reynolds — John
Bonnie Labonte — Martha
Carol Ryan — Mary
Richard Soini — Chris

"Which is the Way to Boston"

The senior prize-winning drama was excellently performed by our talented seniors.

President, Peter Antilla; Vice-President, Jeannette Aho; Secretary, Ann Bonnallie; Treasurer, Gehrig Rixford.

We would like to wish the best of luck to the succeeding senior class. We are sure that under the guidance of your fine class officers your final year at Fitchburg High will be profitable, as well as enjoyable.

The Class of '60 was very proud of the festive appearance of our building for the holiday season. The front windows were beautifully done in bright green and red panels by the more artistic members of the class.

# FROM GERMANY

## *Our Good Friend*

## MISS INGA REIMANN

## TO THE CLASS OF 1960

Six months ago after having graduated from high school, which is the translation for Krefeld Gymnasium, I came to America from Germany. I then had the wonderful opportunity of attending an American high school and becoming part of the student body. Furthermore, this meant getting together with American boys and girls, learning "their" language, and becoming acquainted with the American system of education.

During these three months I had time to explore this North American continent a little. But although I traveled a few thousand miles, I did not even see all of the New England States. Here traveling from one state to another is hardly worth mentioning, but, according to European ideas of distance, it is like traveling from Germany to France or Switzerland, and would be considered quite a journey. After my adventures in the New World, which is so much admired by the Old World, the "tropical" summer passed. Finally the schools opened their doors again and swallowed thousands and thousands of pupils, and among them was I, as excited as on my first day of school so many years ago.

I was a rather confused, lost pupil in the huge Fitchburg High School building, constantly dropping books while rushing up and down the stairs and along the endless corridors, and peering doubtfully to discover the location of the classrooms. By observing the other students I soon found out what was done and how things were done.

During the three months I went to Fitchburg High School I became so used to everything and everybody belonging to it that now, as the time to say good-bye has come, I am parting "mit einem lachenden und einem weinenden Auge," as we say in German. Having enjoyed my school-time most of all during my stay in the United States, I am also proud that I attended Fitchburg High School, not only because it has an excellent football team, but also because it is a good, well-organized school with teachers who know that humor and heart belong to teaching and create a better understanding between them and their students.

I want to thank Mr. Woodbury for having let me attend this school, all my teachers for their effort and their interest in me, and finally all my classmates for having welcomed me among them and for having given me their comradeship.

To you seniors, I wish a very successful graduation. My thoughts will be ever with you, although my home lies "beyond the horizon."

In gratitude,

Inga Reimann

Activities

# RED AND GRAY BOARD

EDITOR-IN-CHIEF
Edward Palo

ASSISTANT EDITOR
Margaret Bray

FACULTY ADVISORS
Mary M. Taylor
Margaret M. Mallaby

LITERARY
[illegible]

SPECIAL EDITOR
Lois [illegible]
[illegible]

JOKES
[illegible]

PERSONALS
[illegible]

PHOTOGRAPHY
[illegible] Koleros
[illegible]

ART
[illegible] Hainsels
[illegible]

BOOKKEEPER
[illegible]

SALES
[illegible]

[illegible]

[illegible]

EDITORS AND [illegible]

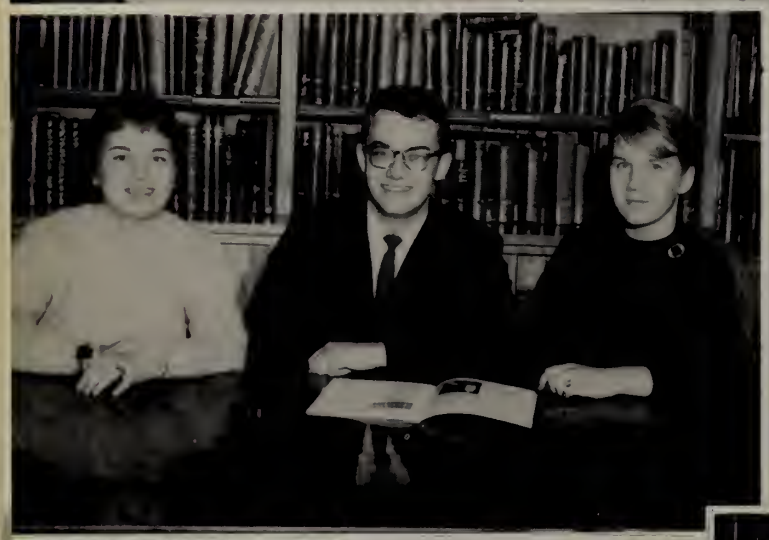

LITERARY AND [illegible]

JOKES AND PERSONALS

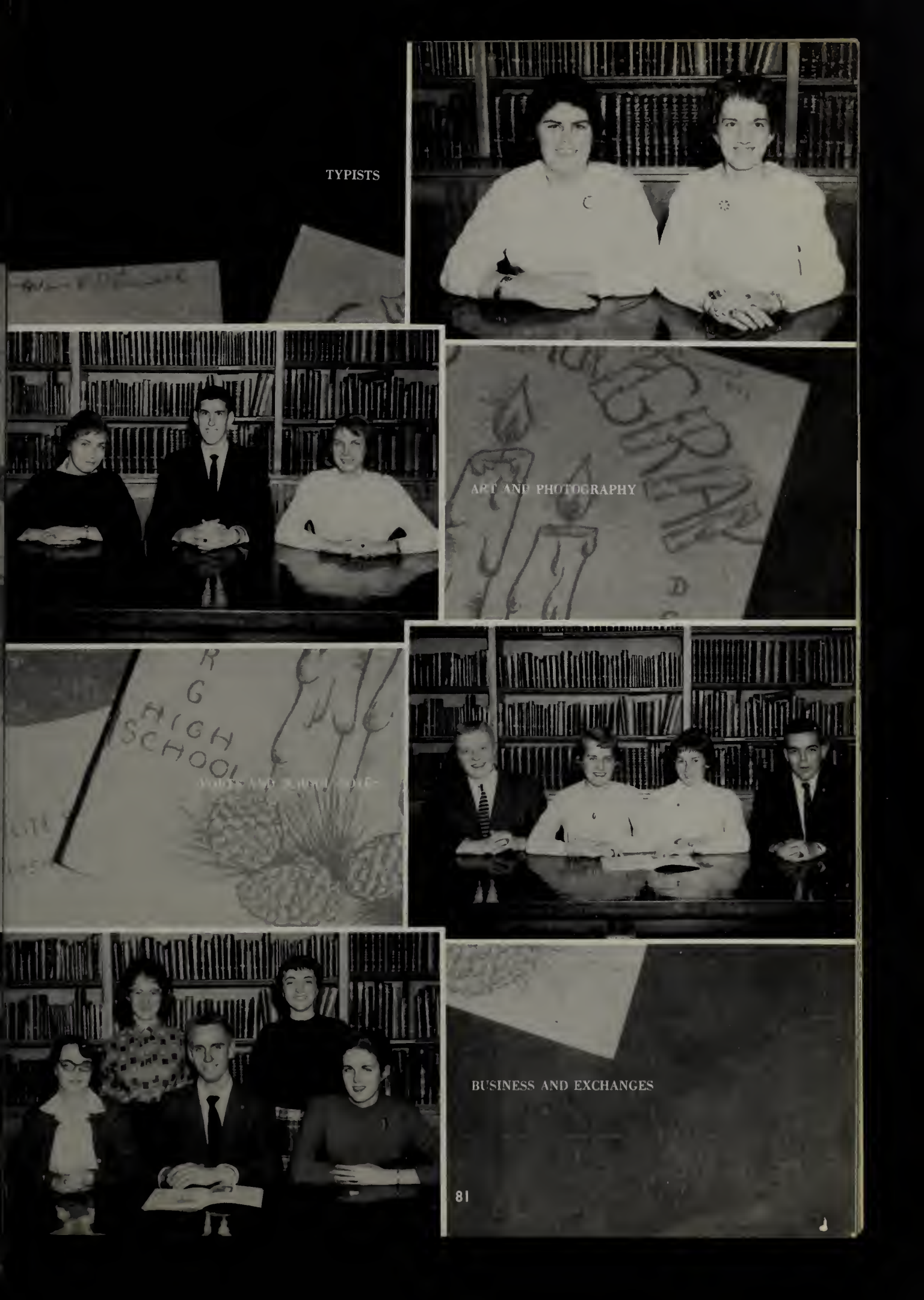
TYPISTS
ART AND PHOTOGRAPHY
BUSINESS AND EXCHANGES

# STUDENT COUNCIL

*First Row:* L. Puro, K. Hourigan, N. Heikkila.
*Second Row:* P. Provost, D. Basque, D. Sullivan, E. Palo. P. Breton.

# HOMEROOM REPRESENTATIVES

*First Row:* W. Deery, W. McNally, C. Dion, J. Scott, G. Haimila, N. Heikkila, R. Dauphinais, M. Gosselin.
*Second Row:* P. Provost, P. Dean, D. Sullivan, D. Valiton, J. Witbeck, D. Muir, P. Albert, J. Murley, D. Morin.

# DEBATING CLUB OFFICERS

## GIRLS

Jan Dextraze, Vice-President; Genevieve Haimila, President; Linda Laati, Secretary; Cathi Dwire, Treasurer.

## BOYS

George Spires, Secretary; Charles Eaton, Treasurer; Kent MacDonald, President; Frank Hacker, Vice-President.

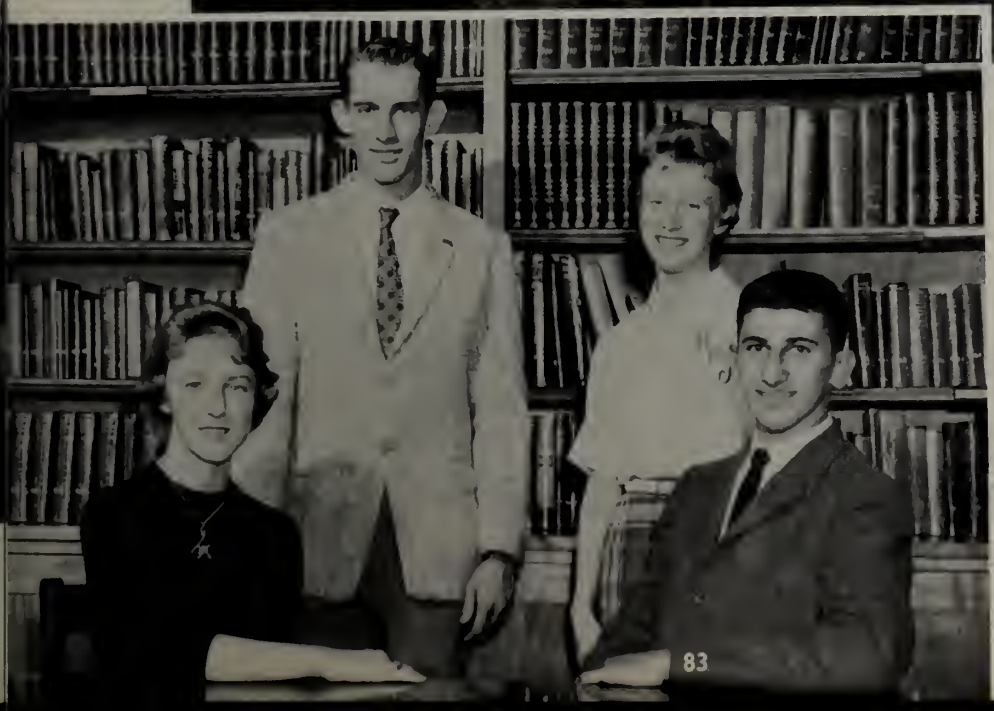

# DRAMATIC CLUB OFFICERS

Arlene Makela, Vice-President; Paul Basque, Treasurer; Anne Thomson, Secretary; Charles Petalas, President.

# SENIOR LITERARY CLUB

*First Row:* L. Anderson, B. Labonte, A. Thomson, B. Reynolds, I. Korkala, J. Buxton, S. Jena, K. Hourigan, M. Bray, J. Duddridge.
*Second Row:* L. Puro, B. Hebert, S. Winters, L. Herala, J. Taylor, B. McGregor, N. Heikkila, A. Makela, C. Kelly, C. Sigismondo, N. Aho, K. Kenyon, M. Watson, J. Kazunas, P. Parker, L. Vogel, L. Stacey.
*Third Row:* E. Palo, R. Stafford, F. Sullivan, R. Soini, R. Phalen, P. Basque, J. Witbeck, R. Maki, R. Hopkirk, D. Upton, P. Dean, M. Gosselin, K. MacDonald, G. Spires.

# PRIZE SPEAKING FINALISTS

Donna Passoja, Stephen Dooley, Thomas Hellman, Dennis Doyle, Margaret Bray.
(Patricia Sullivan absent when picture was taken.)

# BOOSTER CLUB

*First Row:* L. Richard, I. Lahti, J. Bennett, L. Therrien, E. Lunetta, J. Wells, P. Sullivan, L. Laati, C. Morin, J. Dextraze, D. Belliveau.
*Second Row:* C. Lemieux, H. Vitelli, C. Sage, K. Leger, E. Koleros, A. Andreasson, S. St. Armand, L. Groulx, G. Minichiello.
*Third Row:* Miss Roy, B. Schmalz, C. Dwire, M. Bardier, B. Labonte, L. Bizzotto, J. Gale, K. Hourigan, J. Fischer, E. Paugh.
*Fourth Row:* A. Thomson, A. Makela, V. Adams, E. Perault, N. Adler, S. Jena.

# RECEPTIONISTS

*First Row:* Carol Ricci, Paul Prevost, Pamela Svens.
*Second Row:* Judith Shea, Gloria Minichiello.

Three of our boys were chosen by the American Legion as outstanding members of the junior class to represent Fitchburg High at the annual Boys' State Convention.

BOYS' STATE

Frederick Sullivan, Paul Basque, Richard Stafford

Paul Albert, senior, with his trophies for "excellence in designing and craftsmanship" in the National Model Car Competition.

Hm . . m . . m Let's see,

2 X 2 — 3 = ?

# MUSIC

*First Row:* W. Mickson, C. Bilodeau, K. Towson, R. Pappas, C. Kehn, J. Panagiotes, L. Pera, M. Bray, S. Lovell, L. Laati, L. Stafford. *Second Row:* P. Manson, M. Misslin, D. Austin, M. Meacham, T. Crowley, L. Stacey, E. Brown, P. Sullivan, L. Bizzotto, J. Anderson, L. Vogel. *Third Row:* B. Daulton, V. Adams, M. Nurmi, M. Luongo, C. Jena, C. Fuller, D. Mayor, G. Young, E. Wyatt, R. England. *Fourth Row:* R. Shattuck, T. Suri, D. Mylott, G. Mirijanian, C. Miller, M. Chitoff, S. Marble, H. Kimmel, B. Maggs, V. Erickson.

# CHORALEERS

Choraleer Officers

Band Officers

# MARCHING BAND

Majorettes: P. Parker, P. DiTella, C. Lemieux, M. Meacham, S. Kangas, N. Aho. *First Row:* Director, Mr. Hanjian, K. Sumner, H. Kimmel, R. Brough, R. Rose, A. Salo, R. Rose, A. Minkkinen, D. Jarkko, R. Guogen, Assistant Mr. Valentine. *Second Row:* C. Laprade, K. Kenyon, T. Crowley, S. Lovell, M. Clancy, P. Gammel, M. Misslin, L. Vogel, M. Bray. *Third Row:* R. Amico, B. Maggs, J. LeBlanc, E. Healey, C. Miller, J. Fiore, W. Burns, Drum Major, F. Mahan. *Fourh Row:* V. Erickson, R. Reid, A. Salo, A. Pierce, P. Rousseau, T. Suri, F. Fiskaali. *Fifth Row:* R. L'Ecuyer, L. Jarkko, M. Watson, D. Poitrast, M. Luongo, C. Sigismondo, R. Croteau. *Sixth Row:* W. Reynolds, G. Kinny, E. Bray, S. Amico, J. Blomquist.

*Front Row:* D. Blomquist, J. Blomquist, J. Pearson, R. Kand, F. Martin, C. Sigismondo, G. Kinny, S. Lovell, M. Luongo, L. Jarkko. *Second Row:* A. Minkkinen, A. Aho, V. Erickson, F. Fiskalli, R. Brough, M. Clancy, E. Healey, C. Miller, R. Croteau, W. Reynolds, R. L'Ecuyer, Mr. E. Vincent Bisceglia.

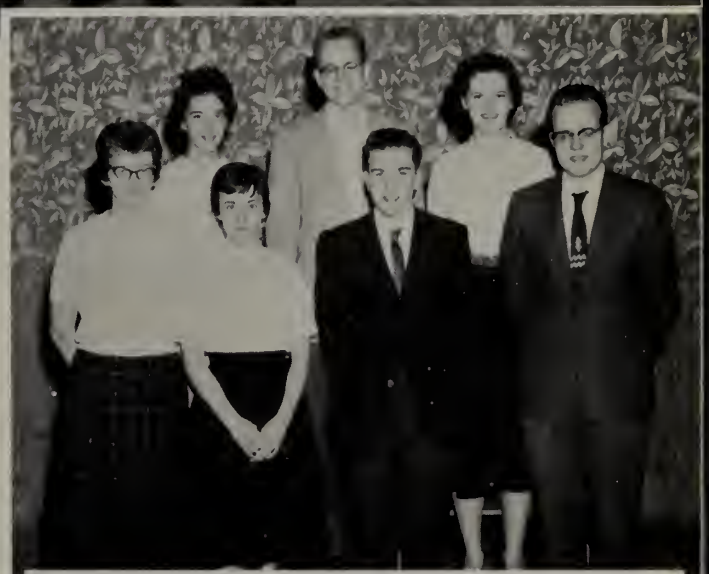

*Front Row* R. Kand, T. Crowley, R. Sontag, D. Blomquist. *Second Row:* F. Martin, J. Blomquist, and E. Wyatt.

## STRING ENSEMBLE

*Front Row:* D. Austin, E. Healey, S. Lovell, M. Watson, M. Luongo, C. Sigismondo, R. England, W. Flick, M. Misslin, S. Amico, T. Crowley, P. Clancy. *Second Row:* G. Kinney, A. Pierce, R. Rose, P. Rousseau, L. Jarkko, R. Rose, J. LeBlanc, E. Bray, P. Gammel, A. Salo. *Third Row:* T. Suri, W. Burns, D. Poitrast, R. Pelullo, F. Fiskaali, J. Osgood, V. Erickson, A. Salo, B. Maggs, A. Minkkinen. *Fourth Row:* J. Fiore, R. Wilson, D. Blomquist, R. Brough, W. Reynolds, R. L'Ecuyer, W. Seney, J. Blomquist, C. Miller, A. Aho, R. Croteau.

# CHEERLEADERS

*First Row:* Co-Captains Judy Gale, Ingrid Lahti. *Second Row:* Sally Crosby, Patricia DiNatale, Anne Bonnallie, Priscilla Aho, Laureen Pera, Linda Aaltonen.

# MAJORETTES

Nancy Aho, Patricia Parker, Sally Kangas, Patricia DiTella, Maryanne Meachem, Carol Lemieux.

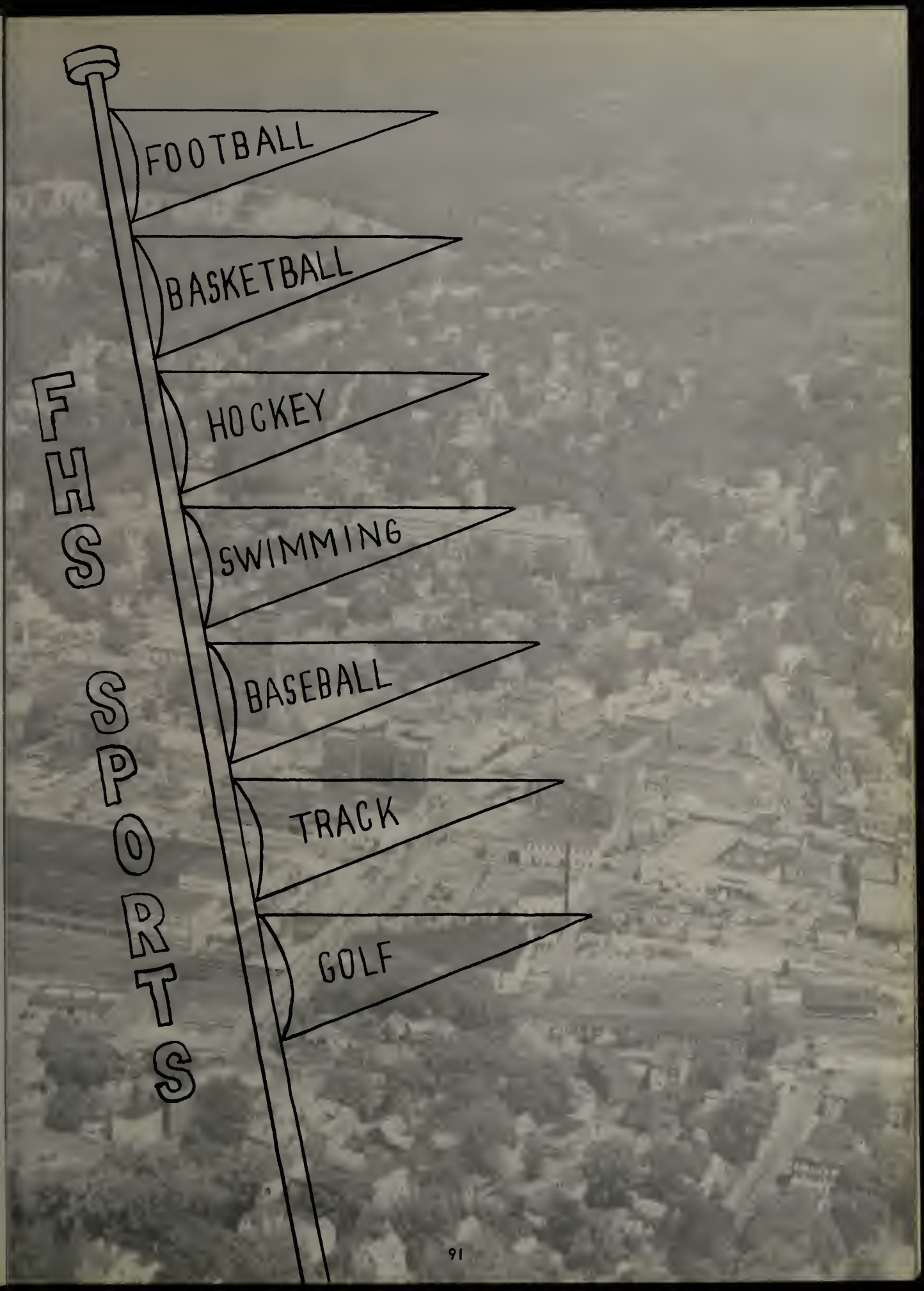
FHS SPORTS
FOOTBALL
BASKETBALL
HOCKEY
SWIMMING
BASEBALL
TRACK
GOLF

*First Row:* D. Darcangelo, D. Tower, F. Ingel, W. McNally, D. Valiton, D. Sullivan, J. Archambeault, P. Basque.
*Second Row:* J. DiGeronimo, N. Cordio, A. Sigismondo, V. Holin, R. Torcoletti, T. Jordan, F. Larsen, D. Tocci, R. Wilson.
*Third Row:* J. Hollows, W. Corliss, R. Dickinson, E. Linder, W. Lansen, N. Taylor, R. Ellia, W. Shell.
*Fourth Row:* R. Rix, L. Shattuck, G. Brazier, T. Hellman, J. Cascio, B. Stephens, A. Marien.

# FOOTBALL

## SCHEDULE

| | | | |
|---|---|---|---|
| F. H. S. | 52 | Barnstable | 6 |
| F. H. S. | 14 | Notre Dame | 0 |
| F. H. S. | 14 | Nashua | 6 |
| F. H. S. | 14 | Gardner | 0 |
| F. H. S. | 6 | Marlboro | 0 |
| F. H. S. | 32 | St. Bernard's | 0 |
| F. H. S. | 42 | Athol | 8 |
| F. H .S. | 6 | Stoughton | 14 |
| F. H. S. | 0 | Leominster | 0 |

## STAFF

| | |
|---|---|
| Ralph W. Howard | Faculty Manager |
| Dr. E. A. Adams | Team Physician |
| Martin J. McDonough | Director of Athletics |
| Edward Sullivan | Coach |
| Stanley Goode | Assitant Coach |
| Dominic Guazzo | Assitant Coach |
| James Meredith | Assitant Coach |

F.H.S. 0

L.H.S. 0

# TURKEY DAY CLASSIC

# CITY CHAMPS

For the second straight year Fitchburg High was the winner of the City Championship by its victories over Notre Dame and St. Bernard's. With two fourth-quarter touchdowns F.H.S. downed Notre Dame 14 to 0 in an outstanding defensive struggle. Scoring for the Red Raiders was Dana Valiton on a fifteen yard pass from Barry MacLean. Barry also scored on a 35 yard runback of a pass interception.

On wind-swept and rainy Bernardian Bowl turf the Red and Gray romped to a 32 to 0 victory over the Saints. On the punt by St. Bernard's after they were unable to move, Barry MacLean roared for a 97 yard touchdown behind beautiful blocking. Thus the floodgates were opened with Barry scoring once followed by Frank Ingel, Dana Valiton, and Billy Curtis.

Barry was awarded the Booster Club Trophy as the outstanding back, while Dave Tower was given a watch in memory of Frank Foley as the outstanding lineman.

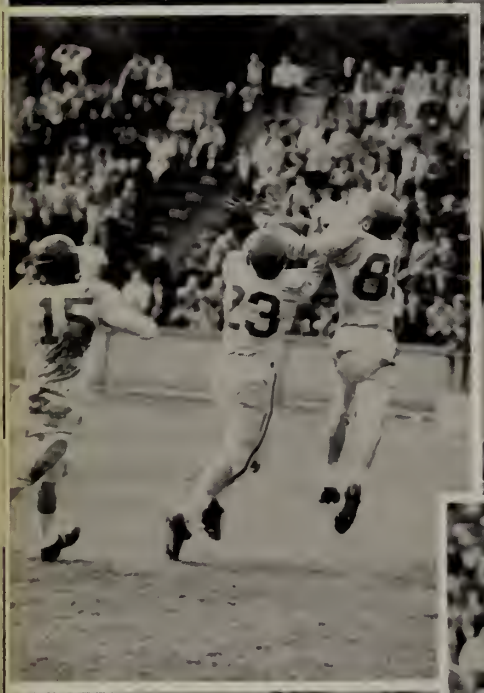

10 yards for Raiders

T. D. for Dana.

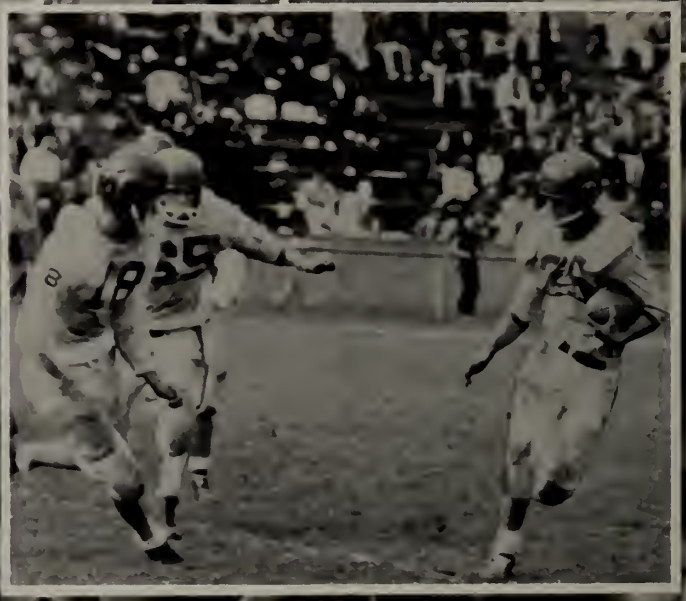

Go, "Ronnie" go!

Nice try, "Barry."

Grinding it out for F.H.S.

Overland Route.

Hit 'em, "Digi."

"Mac"

Dana

Coach "Stan" Goode,
Coach "Ed" Sullivan,
Coach "Jim" Meredith

"Danny"

"Dave"

OF '60

Co-Captain "Billy" McNally,
Co-Captain Dana Valiton,

"Dave"

Paul

Frank

Jean

"Bubba"

"Wimpy"

[illegible] uola, Richard Drury, William [illegible] Barry MacLean

"Herbie"

Frank

"Mac"

*Second Row:* Coach John Oliva, Frank Ingel, William McNally, Gehrig Rixford, Peter Breton, Vic Helin, Manager Don Jarkko.

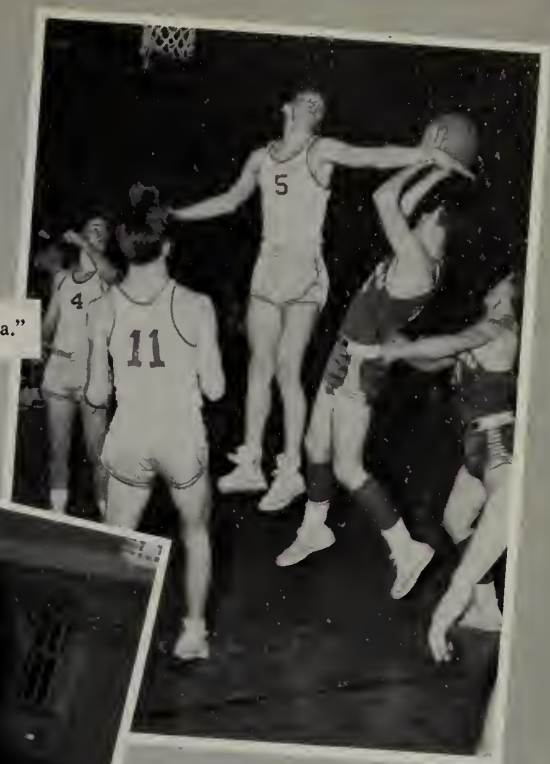


Nice block, "Bubba."

Alley-oop

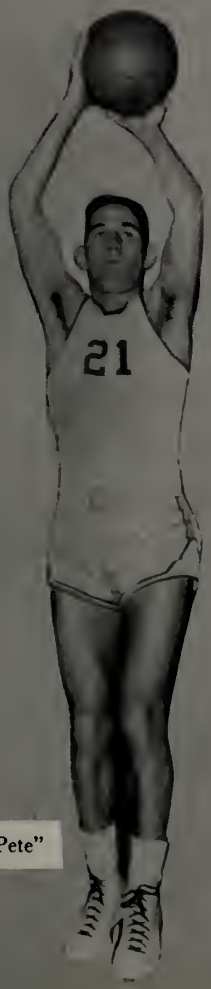


"Pete"

2 for the Red and Gray

# HOCKEY

Take it away, Jim!

Want to bet who'll get there first?

Although they have not had constant wins, our hockey team has done a fine job in competition with more experienced clubs. They have shown many skillful plays and presented some exciting moments in the Saturday tilts.

*First Row:* R. Dauphinais, J. Kerrigan, J. Page, J. Cravedi, R. Wiitala, J. Nichols.
*Second Row:* J. Peters, F. Berndt, A. Sigismondo, W. Doiron, B. Ide, E. Bray, A. Thompson, D. Upton.
*Third Row:* Coach Bennett, L. Stafford, W. Duddridge, C. Mendoza, D. Luoma, T. Suiri, B. Walker.

Coach Koch and Captain Vince Herring

*First Row:* D. Erickson, P. Anzalone, D. Stewart.
*Second Row:* Manager, M. Chitoff, W. Deery, M. Bothner, K. Hallsworth, H. Kimmel. P. Montonen, V. Herring, Coach Koch.
*Third Row:* W. Nelson, R. Block, L. Laakso, D. Schrader, N. Bernardi, J. LeBlanc.

# SWIMMING

The Fitchburg High Swimming Team had a highly successful season —registering a record of 5 wins, 5 losses, and 1 tie. Our senior class was well represented under the leadership of senior captain, Vince Herring.

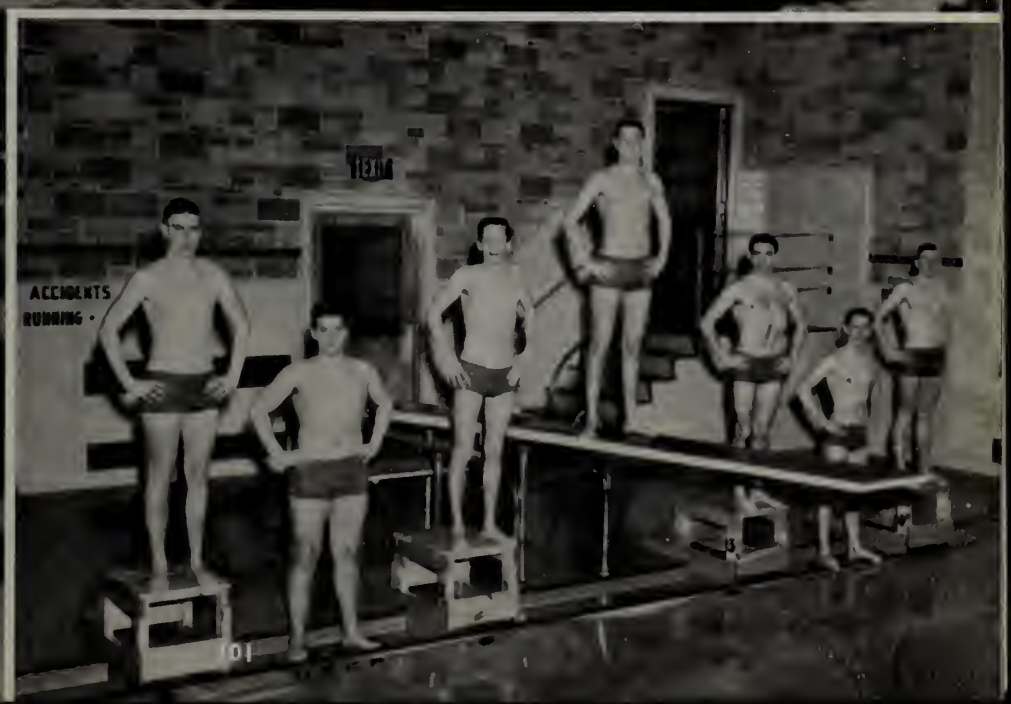

# CROSS COUNTRY TEAM

The initial campaign for F.H.S. harriers was a very great success. The harriers were undefeated in dual meets with outstanding wins over Narragansett Regional which had been undefeated for 2 years. Led by Dennis LeBlanc, who finished fourth in the state meet, Fitchburg finished fourth in the Class "B" State Meet. Dennis also finished seventh in the New England cross-country championships held in November. On the whole, a very outstanding start for cross-country at F.H.S.

Dennis and Coach Koutonen

Dick

Mike

John

Dick

Tom

"Bubba"

Billy

Charlie

# TRACK

On your mark!!

What form?

One more lap!!

Stretch those legs, Charlie.

*First Row:* P. Oinonen, J. Wonkka, R. Kalagher, F. Aaltonen, K. Minichiello, B. Sullivan, B. Bennett, A. Muir, R. Kielty, R. Berger, D. Aubuchon, R. Stepton.
*Second Row:* Manager A. Kirousis, D. Croucher, A. Schwartz, J. Keaveny, C. Petalas, T. Hellman, D. Jarkko, G. Rixford, J. Witbeck, T. Kandianis, R. Johnston, R. Alho, Coach Hannon.
*Third Row:* J. Conry, G. Harrington, J. Murley, B. Reed, R. Dauphinais, R. Stafford, F. Larsen, M. Gosselin, D. LeBlanc, R. Caron, Coach Koutonen.

*First Row:* D. Prevost, F. Sullivan, R. Anttonen, R. Thompson, A. Thompson, B. Burke, J. DiGeronimo, T. Rouleau. *Second Row:* Coach J. O'Rourke, S. Dooley, P. Muir, F. Stephens, P. Basque, P. Breton, V. Helin. *Third Row:* R. Wiitala, R. Boulay, E. Lehto, L. Drury.

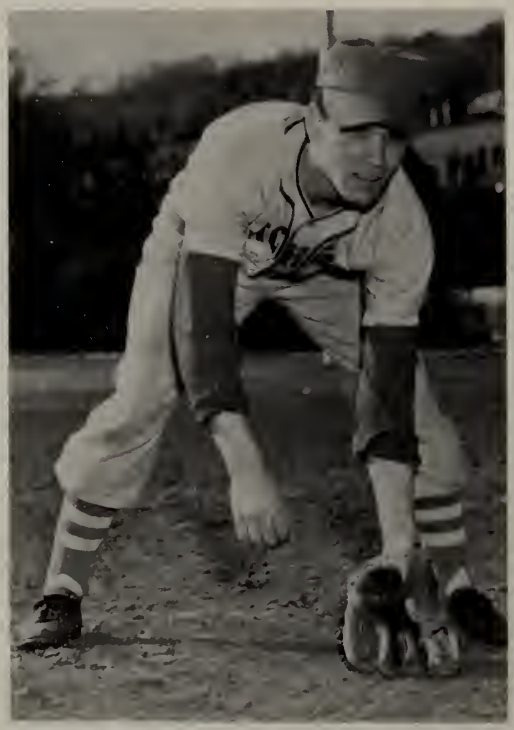

Billy

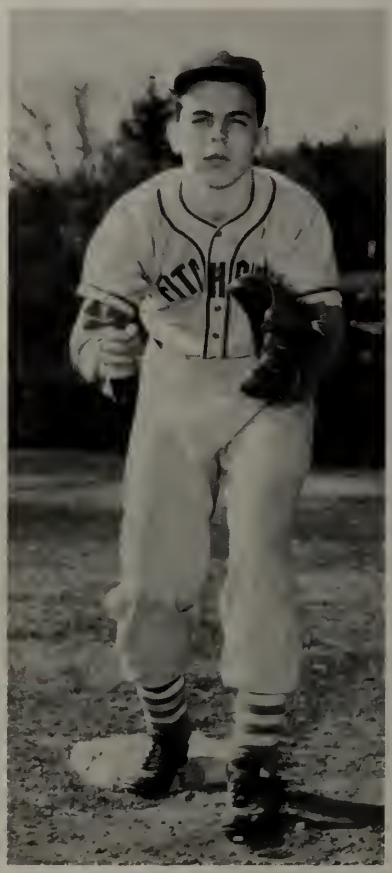

"Sully"

Paul Muir

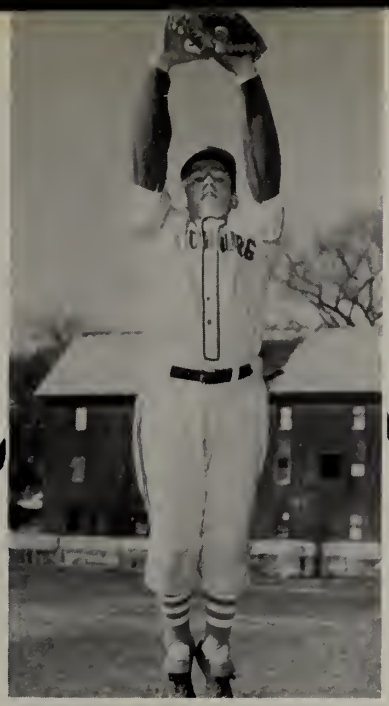

Ronnie Wiitala

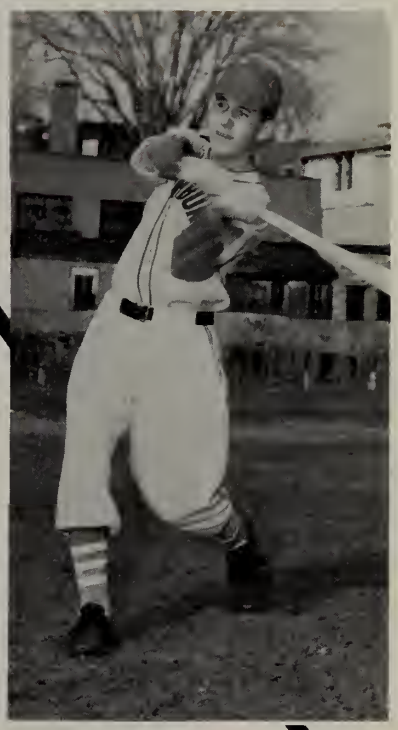

Pete Breton

Coach
Jerry O'Rourke

Franny Stevens

Doug Prevost

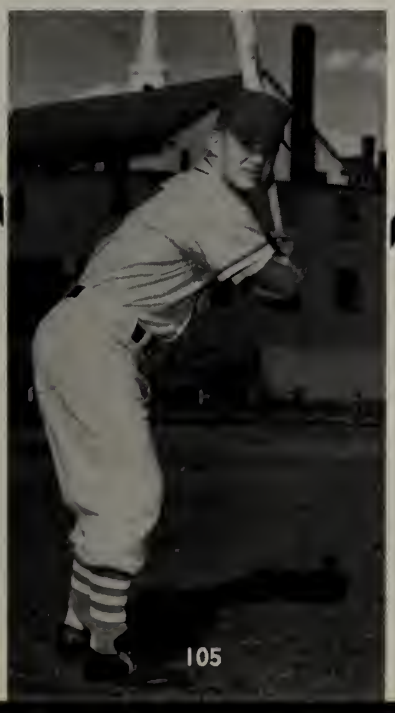

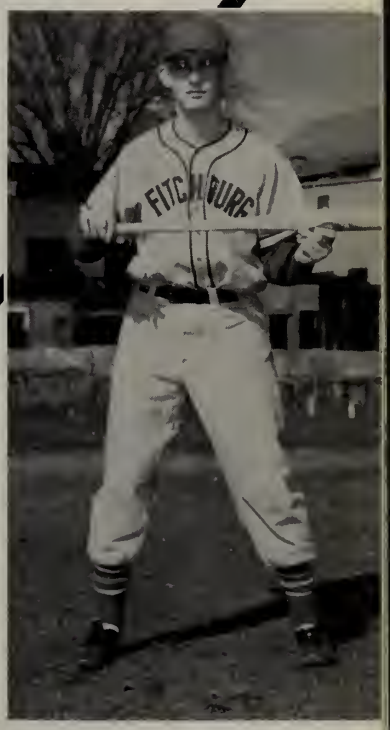

Paul Basque

# GOLF

Although pitted against more experienced competition, our golf team has always shown spirit and given fine performances.

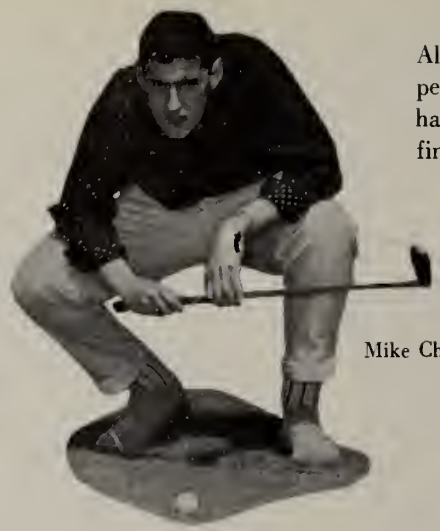

Mike Chitoff

Norm Doucet

John Cravedi

Dick Nurmi

GYM LEADERS

*First Row:* Mr. Merideth, W. McNally, N. Progin, D. Sullivan, S. Ingel, W. Shell, D. Drury, W. Burke, F. Ingel, P. Breton, Mr. Oliva. *Second Row:* J. Witbeck, D. Poitrast, R. Hanney, R. Caron, R. Powers, V. Helin, F. Sullivan. *Third Row:* J. Fiore, D. Tocci, A. Schwartz, S. Dooley, R. Freedman, J. Archambeault, D. Upton, J. Nicholas, R. Stafford. *Fourth Row:* P. Basque, L. Shattuck, C. Bodanza, J. Hodgman, E. Adler, P. Belk. *Fifth Row:* D. Croucher, E. Palo, P. Muir, D. Morin. *Sixth Row:* D. Tonet, M. Maldori, N. Lamoureaux, R. Phalen, N. Florio.

VOLLEYBALL CHAMPIONS

Dianne Pennery, Norma Adler, Arlene Makela, Linda Laati, Lynda Puro, Bonnie Labonte, Nancy Anderson, Mary Hagerty.

BASKETBALL CHAMPIONS

*Standing:* Cathi Dwire, Sarah Duplease, Ida Korkala, Loretta Richard, Judy Shea, Muriel Bardier.
*Kneeling:* Bonnie McGregor, Helen Vitelli, Janet Sparks.

# Class Portraits

| NAME | NICKNAME | PET SAYING | NOTED FOR |
|---|---|---|---|
| Karen L. Adams | Kareń | How horrible! | Her beautiful smile. |
| Virginia Adams | Ginny | Goodie!! | Wearing Bermuda skirts. |
| Ernest R. Adler | Ernie | Yea! | Closing door of Room 213. |
| Norma A. Adler | Norma | You're awful! | Making faces and eating. |
| Elizabeth A. Aho | Liz | Oh, great! | Keeping quiet. |
| Nancy R. Aho | Nance | Oh, I don't know! | Her pleasant personality. |
| Esko A. Ala-Nisula | Esko | I didn't do anything! | His blonde friend. |
| Paul C. Albert | Paul | How do ya do it? | His artistic ability. |
| William B. Allen | Brad | What can I do for you? | His friendly "hi'. |
| Santa H. Amico | Santa | Oh, well! | Making friends. |
| Lois P. Anderson | Lois | I don't know. | Fashion consciousness. |
| Nancy J. Anderson | Carrot-top | Two words for you—"eh-eh!!!" | Hot temper. |
| Avis J. Andreasson | Jeanne | Please do not call me Avis! | Performing secretarial duties in Room 212 |
| Judith B. Andreucci | Judy | Those are the breaks! | Meeting B.M. every morning. |
| Jacqueline A. Angelini | Jacky | I don't know! | Coming from Gardner. |
| Philip J. Anzalone, Jr. | Bud | Never! | Friends on the Leominster football team. |
| Jean W. Archambeault | Jean | Ah!! | Ability as a football player. |
| Lawrence J. Arsenault | Red | That's beside the point. | Red hair. |
| Peggy Jo Averso | Peggy | Doesn't say much. | Shyness. |
| John D. Aveyard | Graveyard | Who did their homework? | Leisurely attitude. |
| Natalie M. Baggio | Nat | Lee . . . | Writing letters. |
| Wayne A. Bailey | Goldylocks | All right, all right. | Bumping his head on chalktrays. |
| Muriel A. Bardier | Muriel | Really???? | Oodles of clothes. |
| Paul R. Basque | Paul | Nice stuff! | Parties and frequent visits to Mt. Vernon St. |
| Patricia R. Beaudoin | Pat | Eh?? | Avid interest in French. |
| Philip A. Belk | Phil | Don't sweat it. | Work at the Sentinel. |
| Dolores A. Belliveau | Doll | Ah, gee whiz!! | Her association with a certain Junior. |
| Judith E. Bennett | Fuzzy-Judie | Hi ya!!! | Many activities. |
| Richard A. Berkio | Butch | Don't sweat the fuzz. | His boasting. |
| Fedor W. Berndt | Fedor | That will be the day! | Working at the Co-op. |
| Lesley A. Bizzotto | Les | That doesn't cut any ice. | Her readiness to help. |
| Elaine M. Blaisdell | E. B. | I could just curl up my toes and die. | Hitching rides on the elevator. |
| Francis D. Blanchard | Franny | Get away! | Sitting down thinking. |
| David E. Blomquist | Dave | I would say . . . | Large brown briefcase. |
| Kenneth H. Bouchard | Bouche | Oh, yeah!! | Talking. |
| Noella J. Boucher | Noel | I guess you know. | Shy appearance. |
| Norbert P. Bourque | Paul | Whom are you kidding? | Arguing. |
| John G. Bozicas | Bozo | Howdy!! | Deep thoughts. |
| Karen L. Bradshaw | Karen | Egads and litle fishes! | Reading. |
| Roy E. Braman | Roy | Esko done it! | Knows everything. |
| Peter Brandt | Pete | I doubt it. | Motorcycle. |
| Margaret E. Bray | B. B. | Was ist das? | Policital opinions. |
| Peter G. Breton | Pete | Hi, dope. | Parking in front of L.V.'s house. |
| Ronald L. Brough | Ronnie | Who, me?? | Love of music. |
| Marjorie Buck | Margie | Hiiii!! | Talking. |
| William F. Burke | Whimpy | What d'ya mean? | Being prankish. |
| Janice D. Buxton | Jan | Oh, for Pete's sake!! | Intelligence. |
| Frederick P. Capone | Fred | Are you kidding me? | Being a quiet person. |
| Frank L. Carbone | Louie | Don't sweat it. | Running to class after the second bell. |
| Fay L. Card | Fay | What??? | Participating in sports. |
| Ronald F. Caron | Ronnie | Peace! | His many girls. |
| Shirley A. Caron | Shirl | He's cute! | Dimples. |
| Judith A. Cavins | Judy | So! | Her jovial nature. |
| Edward L. Chastain, Jr. | Eddie | Yes, Mr. Howard. | Working in the School Bank. |
| Michael T. Chitoff | Mike | Oh, no!! | Infectious laughter. |
| Greta M. Christiansen | Greta | Oh, nooo!! | Blushing. |
| John R. Ciccone | John | Has anyone got his homework done? | Working at the Universal Theatre. |
| Jane A. Clarey | Jane | What? Oh, well. | Her ability to hold a lively conversation. |
| John D. Cravedi | John | What do ya mean? | Hockey fights. |
| Ronald J. Croteau | Ronnie | Oh, come on! | Blushing. |
| Ronald W. Croteau | Ronnie | Say, did you ever see my truck? | Forgetting his lunch. |
| David J. Cucchiara | Cooch | Want to bet? | His Chevrolet. |
| Alan S. Dahart | Al | Comme a so go? | Crazy antics. |
| Marguerite R. Dame | Sis | That's the way the cookie crumbles. | Always joking. |
| Daniel L. Darcangelo | Danny | Huh??? | Signing out to the gym homeroom periods. |
| Bernard T. Dauphin | Bernie | Why not?? | Arguing with Mr. Cook. |
| Joseph A. Dauphin | Joe | Let's go to lunch. | Being carefree. |
| Richard P. Dauphinais | Duffy | How's your M. | Getting other people into trouble. |
| Philip E. Dean | Phil | Has everyone paid his class dues? | Collecting money. |
| Linda A. DeBarge | Linda | Close the window! | Working at Roger's. |
| Walter A. Deery | Mickey | Guess whom I'm going out with now, Butch! | Working at the Co-op. |
| Marilyn L. Derosier | Millie | Yeah! I got the wheels tonight. | Always fooling. |
| Richard A. Derry | Dick | What's bugging you, Jack? | His jolly ways. |
| Jann L. Dextraze | Jann | Hi ya, gang! | Driving without a license. |
| Cynthia A. Dingman | Cindy | You know what??? | Her cute smile. |
| Carol A. Dion | Carol | Oh, terrific! | Eating and dancing. |
| Alfred P. DiPasquale | Horgy | Don't bother me; I'm concentrating. | Dark horned-rimmed glasses. |
| William J. Doiron | Bill | You want a bet? | His driving. |
| Jacqueline A. Donabedian | Jackie | Guess what??? | Always laughing. |
| Norman J. Doucet | Douce | Hi, ya! | Flirting. |
| Richard P. Drury | Bubba | Hi, there; how you?? | Playing basketball. |
| Charles N. Ducharme | Dukes | Holy cow!! | His vivid descriptions. |
| Alida J. Duddridge | Duddy | Heck mit cheo Charlie. | Big smile. |
| Mark D. Duling | Mark | I don't know. | Instant laughter. |
| Sarah J. Duplease | Sarah | You're crazy. | Black hair. |
| Catherine M. Dwire | Cathi | Son of a sea horse! | Her sharp clothes. |
| Judith A. England | Speedy | Greetings. | Doddling in class. |
| Donald L. Eriksson | Don | Cool. | Tinkering with his car. |
| Marja L. Eskola | Marja | You know what I mean! | Doing her best at all times. |
| Patricia I. Eyler | Pat | What? | Her late arrivals in homeroom. |
| Jean L. Fischer | Jean | What a nut! | Supporting parties. |
| Joyce E. Fisk | Joyce | Yeh, say! | Her athletic ability. |
| Elaine R. Flechtner | Elaine | Drift home. | Hustling around the corridors. |
| Charles N. Foresman | Crash | Ask someone who knows me. | Safe driving?? |
| Alice M. Forest | Sally | That's not nice. | Ability to get along. |
| Patricia A. Fournier | Pat | Don't bother me none. | Her quietness. |
| William J. Franklin | Bill | Next week. | His laugh. |
| Roland A. Gagne | Roland | Hey! | Black hair. |
| Judith A. Gale | Judy | Oh ye! | Her fights with a certain D. V. |
| Robert L. Garceau | Bob | Ooh, just once! | Pugilistic ability. |
| Raymond A. Gariepy | Ray | Haven't got it done. | Quietness among friends. |
| Frederick A. Gauvin | Gus | Who cares? | A woman killer. |
| John P. Geary | Jackie | How 'bout that! | Driving around in a gray Plymouth. |

| NAME | NICKNAME | PET SAYING | NOTED FOR |
|---|---|---|---|
| Janet G. Gelinas | Jan | Oh, gee! | Being 4 ft. 9 in. tall. |
| Sandra T. Gomes | Sandy | Aw, noo! | Keen sense of humor. |
| Michael W. Gosselin | Mike | Let's yuk it up, men. | Running for the lunchroom. |
| Howard R. Grant | Butch | That's the second bell, Walt. | His car. |
| Lorraine E. Groulx | Lorrie | Hi'ya kid!! | Long hair. |
| Ronald A. Guertin | Ronnie | What??? | Radio working. |
| Elaine M. Guilmette | Gilly | It's when? | Love for semi-sweet chocolate. |
| Roger L. Guy | Rogere | I'm broke, honest! | Staying out late. |
| Mary E. Hagerty | Hags | You know? | Locker troubles. |
| Genevieve M. Haïmila | Gen | Oh, beans! | Being quiet. |
| Ruth A. Hancock | Ruthie | Now where did I put that . . .? | Writing letters everyday. |
| Ray J. Hanney | Ray | Where's the party? | Driving around in Noah's Ark. |
| Glenn L. Harrington | Glen | Oh! | His witty remarks in class. |
| James S. Harvey | Harve | Got a light? | Enforced vacations. |
| Nancy L. Haskins | Nan | Doesn't that show class! | Riding around in her Nash. |
| Richard E. Hautala | Dick | Got it made! | Always getting the last word. |
| Beatrice R. Hebert | Bea | I'll charge you for that. | Poetry (writing). |
| Nancy M. Heikkila | Nancy | I've go *so much* homework! | Being quiet at all times. |
| Lois L. Herala | Lois | I'm only kidding. | Ballet dancing in the cafeteria? |
| Vincent F. Herring | Vince | Where's the action? | Never being serious. |
| Sandra G. Hickey | Sue | Well, that crumb! | Insulting her friends—jokingly, of course. |
| Sally V. Holland | Sal | Phooey! | Quiet manner. |
| June E. Homan | Juney | He didn't call. | The ring around her neck. |
| Rollin C. Hopkirk | Rol | Well, if you insist. | Getting to school early. |
| Kathleen A. Hourigan | Kathy | However, . . . | Faithfully doing her French homework. |
| Sheila L. Humphreys | Sheila | Oh, hi! | Her cute smile. |
| Linda L. Huot | Hoot | Don't call me Hoot! | Helping Mr. Romano. |
| Bernard F. Ide | Skippy | If you had a brain, you'd be dangerous. | Eating. |
| Frank A. Ingel | Pizza | Ain't that right? | Playing football and eating pizza. |
| Salvatore A. Ingel | Sam | I've been there, too! | Curly brown hair. |
| Nancy K. Ingertila | Nancy | Oh, well! | Her trips to Westminster. |
| Peter B. Jakola | Pete | How much do you make? | Sleepiness. |
| Don O. Jarkko | Don | Yea. | His quiet manner. |
| Shirley A. Jena | Shirl | Eeks! | Chewing gum. |
| Richard D. Johnston | Dick | I don't know. | His quiet manner. |
| Richard J. Kaddy | Dick | Don't sweat it. | Eating. |
| Tiiu Kand | Tiiu | I could care less! | Her quiet manner. |
| Gertrude Kantrowitz | Trudy | Don't ask me! | Never taking any hooks home. |
| Eino M. Kauppi | Eino | Wheel it! | His flashy Chevy. |
| Judith M. Kazunas | Rootie Kazottie | That's ridiculous | Arguing. |
| John P. Keaveny | John | Gut'a do it! | Joking. |
| Paula D. Keaveny | P. K. | You know? | Blushing. |
| Carol A. Kelly | Frostie | Ay-a-buba, ay-a | Cramming before school. |
| Kay L. Kenyon | Kay | Good grief! | Banging her glockenspiel at football games. |
| James M. Kerrigan | Jim | How about that! | Easy-come, easy-go manner. |
| Dorothy E. Kimball | Dotty | 'Bout time for another lipstick. | Buying lots of lipsticks. |
| Howard E. Kimmel | Chops | Who's going to Gardner tonight?? | Driving a big Pontiac. |
| Angelo W. Kirousis | Angie | I don't know. | Loitering around a certain basketball court. |
| Patricia K. Klingburg | Pat | How 'bout that??? | Arguing with her best friend. |
| Elaine Koleros | Elaine | Oh, we might as well. | Making a short story long. |
| Ida M. Korkala | Ida | I don't know. | Doing errands for Mr. Mailloux. |
| Jack L. Koskinen | Jack | Sporty | Having a bomb of a Ford. |
| Linda J. Laakso | Lin | Oh, get out of here. | Being late to Room 304. |
| Linda E. Laati | Linny | Actually!! | Going to the library to study???? |
| Bonnie P. Labonte | Phebes | Woo, woo, Ginsberg. | Inciting confusion at lunch. |
| Ingrid J. Lahti | Inkie | "Augie" will be home in days. | Wearing a fraternity pin. |
| Dolores M. LaManna | Dodo | That doesn't cut any ice. | Eating. (Esp. Italian food.) |
| Ailine I. Lamb | Aline | Do you think you'll make it? | Talking about animals. |
| Barbara L. Lasorsa | Barb | I'll see you at lunch. | Asking questions. |
| Betty M. LeBlanc | Betty | Nice talk. | Talking too fast. |
| Eileen A. LeBlanc | Eileen | Well, all right. | Quietness. |
| Robert R. LeBlanc | Bob | Do you know how to do this? | Keeping quiet. |
| Richard E. LeClair | Dick | I'll do it. | Being around the teachers. |
| Robert N. L'Ecuyer | Bob | Hi! | Fishing. |
| Mary K. Leger | Kathi | I did my homework today. | Wavy hair. |
| Carole D. Lemieux | Carole | Where's Paul? | Riding in a blue Chevy. |
| James E. LeMieur | Jim | What? | Driving a "hot" '58 Ford. |
| Gale H. Leonard | Gail | You laugh, bah? | Constant chatter. |
| Lois K. Leppala | Lois | Voi kauhia. (Oh, gosh) | Her politeness. |
| Bonnita G. Libby | Bounce | I didn't say that! | Nonconformity. |
| Patricia A. Lockwood | Pat | Hey, Jack! | Being loyal to her steady. |
| Richard F. Loiselle | Dick | You see, it was like this . . . | Building telescopes. |
| Thomas G. Longsjo | Tommy | Huh? | Big base voice. |
| Nancy A. Louney | Loony | Oh, my gosh!!!! | Neatness. |
| Daniel J. MacDonald | Dan | Shaft | Friendship with a certain P. N. |
| Malcolm K. MacDonald | Kent | Oh! Boy. | Being called Malcolm. |
| Joan A. Machonis | Joanie | Hi. | Her whisper soft voice. |
| Janet D. Mailloux | Jan | Wait 'til Butch finds out!!! | Her many clothes. |
| Arlene V. Makela | Veedee | I guess you know!!! | Pretty hair. |
| Reino A. Maki | Paladin | I for it. | Motor Cycle—Mathematical genius. |
| Sandra E. Maki | Sandra | Bingo. | Staring out the window. |
| Gerard F. Malouin | Gerry | I didn't do it. | His laugh. |
| Sheila A. Mansfield | Sam | Why? | Riding in a Ford equipped with a telescope. |
| Karen L. Marchant | Karen | No, Sir!!!!! | Her gentle ways. |
| Elizabeth A. Marden | Betty | How about that? | Taking little trips to a nearby Fort. |
| Glenwood F. Mayne | Glen | What do you think? I'm smart? | The lover. |
| Paul F. McCoubrey | McCoub | I'll make the honor roll, you'll see. | His dancing. |
| Michael D. McCuen | Mick | Hello There!! | Collecting souvenirs from Miss Brown's room. |
| Ronald J. McDonald | Mick | I've got yah!!! | Laziness. |
| Bonnie A. McGregor | Bonnie | What cha say there? | Always being in the gym. |
| Douglas G. McInnes | Mac | If at first you don't succeed, give up. | Shyness. |
| William J. McNally | Mac | Huh? | Being a Casanova. |
| Bernard M. Membrino | Bernie | Are you kidding me??? | Riding through Cleghorn. |
| Alfred J. Metivier | Alfred | Nope! | Quietness. |
| Charlene F. Michaud | Trix | Play the role. | Acting. |
| Janet L. Miller | Jan | Holy bananas!!! | Talking about the Navy. |
| Gloria J. Minichiello | Malze | What you say?? | Parking the car in the wrong place. |
| James V. Mitchell | Mitch | Ya, all right? | Sleeping. |
| Roger F. Moison | Mung | That's cool!!! | Joking before class. |
| Peter A. Montonen | Big Pedro | You should have been there. | His bellowing laugh. |
| Carolyn L. Moran | Tangy | Why not? | Driving dad's car. |
| Anna M. Moreira | Anna | Oh, well. | Bringing slips to the third floor. |
| Nancy A. Moriarty | Nancy | Oh, brother! | Her sharp sense of humor. |
| Claudette T. Morin | Claw | Oh, Beebs!! | Her many cheerleading practices at N. D. |
| David H. Morin | Dave | What do you mean? | Working. |
| Barbara A. Morley | Barb | Really. | Quietness. |
| Paul E. Muir | Chief | Ya Right!!!!' | His way of getting through gym easily. |

| NAME | NICKNAME | PET SAYING | NOTED FOR |
|---|---|---|---|
| John F. Murley | John | Me, worry????? | Good nature. |
| Daniel H. Mylott | Danny | Don't sweat it. | Known for quick answers. |
| Barbara A. Nevala | Barb | Y' know? | Giggling. |
| Jerry E. Nichols | Jeremiah | Go back to your cage. | His famous wisecracks. |
| Paul R. Niemi | Paul | I'll help you. | Tinkering with gadgets. |
| Frank Nigro | Little Al | Don't sweat the small stuff. | His record collection. |
| Paul G. Norman | Paul | I don't care. | Interest in cars. |
| Richard A. Nurmi | Dick | They have to catch me first. | Suit coats in school. |
| Betty J. Ogilvie | Betty | Oh, sugar. | Being around the cooking room. |
| Penny J. Oinonen | Penny | Gee whizz. | Being quiet. |
| James F. O'Neill | Jim | All right. | Wrecking his father's car. |
| Bryan H. Ordway | Buzz | What'd ya say boys? | Talking. |
| Peter J. Orni | Pete | Get lost. | Being quiet. |
| James H. Page | Bronco | Would you like to say a few words? | Being delinquent in dues. |
| Edward A. Palo | Eddie | I guess you know it. | Doing everyone else's German. |
| Patricia A. Parker | Pat | Don't tell Dave. | Her friendliness. |
| Linda K. Passoja | Lin | Okey dokie. | Riding around in a "50" Plymouth. |
| Elizabeth A. Paugh | Betsy | Oh, yah! | Being a loyal supporter of parties. |
| Richard A. Pearson | Doc | I would prescribe . . . . | Big Chevy station wagon. |
| Dianne G. Pennery | Diny | Huh???? | Squinting. |
| Susan Pera | Sue | But you promised. | Riding in a green convertible. |
| Eileen P. Perault | Penny | The sun did it. | Her many nicknames. |
| Charles P. Petalas | Charlie Weaver. | Oh, Baby! | Eating pizza and racing. |
| James R. Peters | Jim | Want to bet? | His hearty laugh. |
| John A. Peterson | Jackie | It cost too much. | Stepping on people's feet. |
| Richard D. Phalen | Dick | Could be. | His quietness. |
| Ronald D. Phelps | Ronnie | O, Mals! | Driving around in a black Ford. |
| James D. Philbin | Fish | Come on, will ya! | Being industrious. |
| Douglas J. Pirani | Blackie | Too bad! | The shotput. |
| Theodore F. Pitkiewicz | Ted | What??? | His quietness. |
| John J. Polis | John | It's simple. | His relationship between car and tree. |
| Jeffrey Potter | Jeff | Anybody got his homework done???? | Friendly smiles. |
| Robert J. Powers | Bobo | Hi, there! | Helping Mr. Flynn. |
| Paul Douglas Prevost | Doug | Why not???? | Friendly flirting. |
| Brenda J. Progin | Bren | Jeepers. | Volunteering. |
| Nelson H. Progin | Nels | It's senior year. | Easy talk. |
| Lynda R. Puro | Lin | I got a letter yesterday. | Chattering gibberish. |
| Michele Regan | Mickey | Come on. Cut it out. | For being the class chauffeur. |
| Barbara A. Reynolds | Barbs | Let's have a party. | Getting black and blue at football games. |
| William A. Reynolds | Bill | Lend me your head, you scallywag. | Collecting Hershey bar wrappers. |
| Carol J. Rheault | Rush | You don't mean it! | Working at Hospital. |
| Carol A. Ricci | Peachey | Well, I'll be dipped. | Mr. Dooley's private secretary. |
| Loretta L. Richard | Laurie | She reminds me of a "Wet Noodle"! | Eating cookies. |
| William R. Richards | Wild Bill | How do you do this problem??? | Pumping gas at his father's station. |
| Dennis L. Ritchey | Denny | Be a man of few words. | Pleasant Personality. |
| Jean G. Roucheleau | Jack | Where's my girl. | Wavy hair. |
| Arlene E. Roiko | Arlene | Oh, I didn't know that. | Working in the office at Parke Snow's. |
| Kenneth J. Rossi | Ross | Crazy, Jack. | Being a sharp dreaser. |
| Carol A. Ryan | Carol | C'est la vie!! | Having a friendly smile for everybody. |
| Charlotte V. Sage | Charlie | Don't be mean. | Being seen at dances with D. O. |
| Sandra M. St. Amand | Sandy | Much more better. | Talking in Room 304. |
| Leo R. St. Denis | Smody | I'll get to that, too, some day | His witty remarks. |
| Paul S. St. Louis | Missouri | You know what happened. | Being first in lunch line. |
| Barbara E. Sands | Honey | You're kidding. | An avid interest in a certain G. B. |
| Richard T. Santangelo | Dick | Take five. | Practical joking. |
| Joseph J. Sardo | Joe | When's lunch??? | Getting to lunch first. |
| Beverly A. Schmalz | Bev | Oh, Yah!!! | Being late for work in the School Bank. |
| Janice E. Schreiner | Jan | Let's went. | Prompt service at City Cleaners. |
| Armas E. Schwartz | Armas | Let's have a party. | His trips to Pennsylvania. |
| Janet F. Scott | Scotty | You laugh—huh! | Private talks in homeroom. |
| Paul M. Seretto | Paul | How do you do this problem??? | Talking to a certain C.L. after lunch. |
| Judith E. Shea | Judy | Huh?? | Teasing people. |
| Mary E. Siart | Mary | Move it. | Arriving late. |
| Carol A. Sigismondo | Sigi | But it upsets me. | Living in 412. |
| Betty A. Siren | Sireen | That's the breaks. | Driving a '39 Ford. |
| Carol L. Smith | Smithy | Why? | Long telephone conversations. |
| Lawrence D. Smith | Larry | We'll see about it. | Cracking jokes. |
| Philip R. Smith | Bing | Where are we going tonight? | Holding up the lunch. |
| William C. Snell | Bill | Guess what? | Quetness. |
| Richard F. Soini | Dick | No, not really. | Sound effects. |
| Elizabeth A. Somma | Betty | Oh, for Pete's sake!!! | Being a neat dresser. |
| Phillip N. Sorenson | Sore | Let's go driving. | Ruggedness. |
| David A. Souliere | Dave | There they go. | Temper. |
| Janice E. Spare | Janice | You said it. | Talking. |
| Joyce R. Spare | Joyce | Tell me another. | Her steady. |
| Janet M. Sparks | Sparksie | Oh, bananas! | Sports. |
| George V. Spires | George | Oh, ya! | Finding the difficult way to do things. |
| Linda R. Stacey | Stace | So what! | Writing to her many pen pals. |
| Gordon R. Stafford | Dick | My word! | Relay running. |
| Francis R. Stephens | Franny | You're gonna get it! | His pleasing smile. |
| Dennis I. Stewart | Stew | I don't know the answer, Prof!!! | Getting along good with girls. |
| June M. Stewart | Stewie | Oh, Baby. | Quick temper. |
| David T. Sullivan | Herby | What's the action tonight, men? | His sharp Bermuda shorts. |
| Frederick D. Sullivan | Knucklehead | Smarten up! | Statistics. |
| Patricia C. Sullivan | 'atty | Oh, no, not another check test. | Sweet smile and good nature. |
| Pamela M. Svens | Pam | Oh, my gosh! | Her constant activity. |
| Gail P. Swanson | Gail | What's new? | Attending hockey games. |
| Judith A. Taylor | Judy | Hel-lo. | Her smile. |
| Jane I. Theriault | Jane | I don't care. | Being quiet. |
| Lauraine D. Therrien | Tootie | Know what I mean?? | Daydreaming in class. |
| Judith L. Thomas | Jutes | So, how should I know??? | Always being cheerful and friendly. |
| Anne M. Thomson | Anne | You know. | Blushing. |
| Hildegarde J. Torbert | Hildy | Don't sweat it. | Her amiability. |
| David M. Tower | Really Big | Guess I'll take someone out tonight. | Checking the drag in a "Tower General Tire" truck. |
| Dennis J. Upton | The Big "U" | Who did their English homework. | Mt. Vernon St. action. |
| Dana R. Valiton | Val | That's the breaks. | Getting dismissed from school. |
| Thomas E. Vallicre | Zorro | Tellin' me. | Jolliness. |
| Edward M. Vitagliano | Ed | Nobody can tell jokes but me. | Cleghornite. |
| Helen R. Vitelli | Midget | You're crazy. | Pestering gym teachers. |
| Linda Vogel | Vog | Gads! | Talking. |
| Terrence M. Walsh | Terry | Are you kidding me? | Keeping parties going. |
| Charles A. Watson | Charlie | No, not that way. | Crew cut. |
| Marilyn Watson | Merrily | Oh, Kids, cut it out! | Camping out. |
| David C. Wells | Dave | Where's Pat?? | Collecting money. |
| Judith E. Wells | Judes | Why not??? | Frequenting Jennie'a after school. |
| William L. White | Whitey | Hi, ya' Buster! | Sarcastic comments. |
| Ronald J. Wiitala | Wiits | Grrrrrrrr. | Never having his English or his German done. |
| Barbara L. Wilson | Barb | I guess you know. | Her lively conversation. |
| Sally A. Winters | Sal | Oh, well!!! | Hating to wear her glasses. |
| John Z. Witbeck | Woody | Just for chuckles. | His participation in sports. |
| Russell A. Young | Gigger | How are ya? | Smoking vacations. |

# SENIOR CLASS SONG – 1960

Words by
KAREN ADAMS

Music by
NANCY AHO
GALE LEONARD

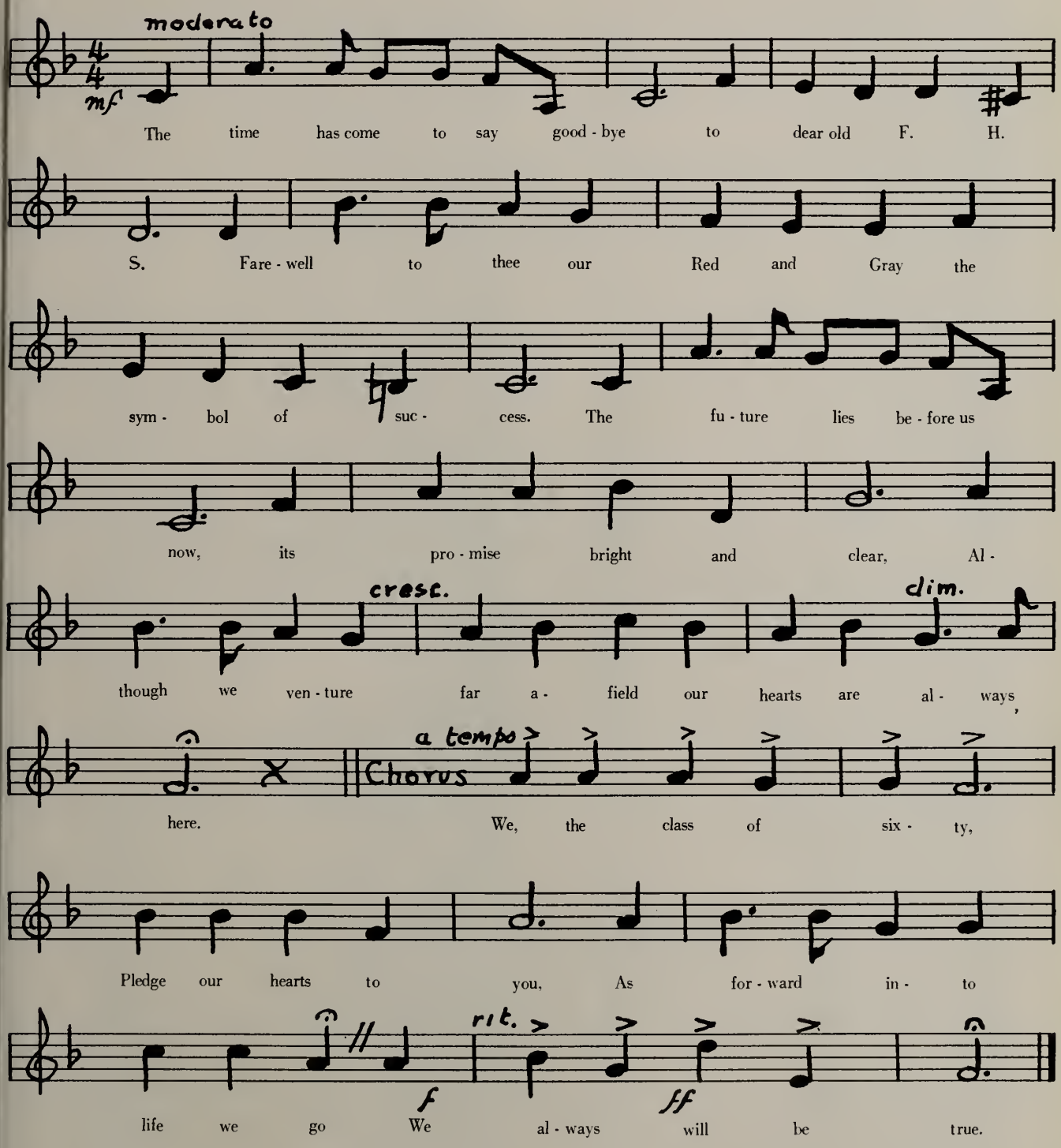


Stanza 2

The knowledge we have garnered here, within these hallowed walls,
Will send us winging on our way to answer life's great call.
Ever onward we will strive, thy teachings to uphold,
An when sucess is ours we'll know that we have reached our goal.

# INDEX TO ADVERTISERS—CLASS OF 1960


ACME COUNTRY STORE A 12
ALLEN'S DEPARTMENT STORE A 8
ANDY'S SPORT SHOP A 33
ARMAND'S HAIR STYLIST A 17
ART PHOTO SUPPLIES A 33
BARNEY ROSEN A 32
BARON'S, INC. A 35
BAYLIN'S A 39
BEAN'S SHOE STORE A 37
BEDARD FURNITURE STORE A 51
BELANGER HARDWARE A 31
BELLIVEAU FURNITURE CO., INC. A 26
BENNETT'S MARKET A 31
BOOK SHOP A 34
BOYLE'S D. A. A 23
CARROLL'S COSMETICS A 19
CASWELL MOTEL A 16
CENTRAL PHARMACY A 50
CHARLTON COMPANY, INC. A 54
CITY PLATE GLASS A 48
COCHRANE INSURANCE AGENCY A 44
CORD'S A 11
CROCKER BURBANK A 3
CUSTOM AUTO BODY A 54
DANIELS STREET PHARMACY A 9
DEBONIS FLORIST A 35
DEBONIS GARDEN CENTER A 41
DEJONGE PAPER CO. A 10
DELISLE A 53
DIGERONIMO, DR. ERNEST A 42
DRURY, F. L. AND SONS A 35
ECONOMY PAINT A 50
ELLIOTT'S JEWELRY STORE A 38
EMILY SHOP A 52
EMPIRE SHOE REBUILDERS A 34
ERBAN, C. K., COMPANY A 43
EVE'S KIDDIE SHOP A 38
EYLES ELECTRIC A 11
FAMILY SUPER MARKET A 10
FIDELITY CO-OPERATIVE BANK A 13
FINNISH DRUG A 27
FITCHBURG AUTO ELECTRIC A 45
FITCHBURG COUNCIL OF CO-OP A 1
FITCHBURG FEDERAL SAVINGS A 4
FITCHBURG GAS AND ELECTRIC A 25
FITCHBURG & LEOMINSTER ST. A 12
FITCHBURG MUSIC STORE A 53
FITCHBURG OFFICE SUPPLY A 46
FITCHBURG PAPER COMPANY A 14
FITCHBURG PLUMBING SUPPLIES A 15
FITCHBURG SAVINGS BANK A 17
FITCHBURG SENTINEL A 40
FOSTER & SONS, RALPH S. A 35
GAGE, B. E., INSURANCE A 45
GAMACHE'S CYCLERY A 47
GENERAL ELECTRIC COMPANY A 2
GODROY WHOLESALE A 16
GOODWIN, W. C., INC. A 31
GRANT W. T., COMPANY A 40
HARRY'S JEWELRY STORE A 34
HEDSTROM UNION COMPANY A 18
HELEN'S A 36
HITCHCOCK SHOP, INC. A 14
H & J DRIVE IN A 47
HOPE TIRE & SUPPLY CO. A 41
HUB BOWLING CENTER A 24
HYLAND, A. S. A 40
INDEPENDENT CAB COMPANY A 33
INTERSTATE SUPPLY CO., INC. A 47
JEAN'S HATS A 50
JOHN EDWARDS A 46
KENDALL CATERING A 9
KIDDER & DAVIS, INC. A 39
KRESGE, S. S. A 42
KIMBALL & SON A 27
LAMPILA'S JEWELRY STORE A 22
LANE'S CLOTHING CO., INC. A 30
LAWRENCE MOTOR SALES A 48
LEBLANC INS., HENRY J. A 37
LEBLANC JEWELRY J. R. A 38
LEBLANC, PAUL A 47
LEMAY FURNITURE COMPANY A 44
LEWIS FURNITURE COMPANY A 46
LONG'S MEN SHOP A 37
LORING STUDIO A 7
MARTY'S SHOE STORE A 39
MARVO OIL COMPANY A 46
MATTHEW MOTOR COMPANY A 6
MAZENEC A 50
MsCANN, THOMAS SHOE STORE A 46
M. C. M., INC. A 52
McMANUS NOVELTY & HOBBY SHOP A 36
MILL REMNANT A 34
MILLERS A 52
MOISON, ALBERT N. A 49
MONTE'S MUSIC SHOP A 36
MORAN SQUARE DINER A 44
MOSE'S BARBER SHOP A 37
MOTOR PARTS SERVICE, INC. A 44
MURNIKS RESTAURANT A 39
MURPHY DRUGS A 32
NORFOLK PAINT & WALLPAPER A 51
NATHAN, S. N. A 41
NURSERY CENTER A 41
OLD MILL A 36
PUTNEY, INC., W. E. A 31
RAFERS KOSHER MARKET A 49
RAIVAAJA PUBLISHING COMPANY A 43
RED AND WHITE STORES A 28
RICE, F. W., INC. A 49
RITTERS A 54
ROGERS A 19
ROME'S CLOTHING STORE A 45
ROOT, HAROLD F. A 29
RUBINS A 52
RUEL ROLAND A. A 53
RUSSELL'S SHOE STORE A 15
SABATELLI M. M., JEWELERS A 48
SAFETY FUND NATIONAL BANK A 20
SALA'S MARKET A 51
SCOTT'S JEWELRY STORE A 18
SEARS ROEBUCK AND CO. A 5
SECINO, FRANK A 40
SHACK'S CLOTHES A 42
SHAPLEY BROTHERS, INC. A 48
SHEPARD & PARKER A 21
SIMONDS SAW & STEEL COMPANY A 22
SPEEDWAY PETROLEUM A 21
STAR SERVICE A 51
STEVENS BUSINESS COLLEGE A 32
SUNSHINE MARKET A 43
TARBOX FURNITURE COMPANY A 32
TOM'S FOOD WORLD A 23
TOWERS GENERAL TIRE CO. A 42
TOWNSEND, DABNEY & TYSON A 20
TURNER MOTOR COACH A 13
VICTORY AUTO SUPPLIES A 33
WEBBER LUMBER COMPANY A 8
WEB-NIK MOTORS A 43
W. E. I. M. A 28
WHEELER BEEF COMPANY A 24
WILEY & FOSS, INC. A 25
WILSON, CHARLES F. A 33
WOODCOME INSURANCE A 26
WORCESTER COUNTY NATIONAL A 29
WORCESTER NORTH SAVINGS A 30
YANKEE DINER A 38
ZIDE, DR. AND MRS. MAXWELL A 49

# FITCHBURG COUNCIL OF COOPERATIVES

815 MAIN STREET FITCHBURG, MASS.

Through teamwork and cooperation you have reached a milestone in your career . . . Remember that cooperation is a way of life to benefit yourselves and your community.

Compliments of Cooperatives

Workers Credit Union
United Cooperative Society
United Cooperative Farmers, Inc.

Best Wishes for Success . . .

# GENERAL ELECTRIC COMPANY

FITCHBURG . . . MASSACHUSETTS

Compliments of

CROCKER
BURBANK & CO.
ASSCN.

Compliments of

FITCHBURG
FEDERAL SAVINGS
AND
LOAN ASSOCIATION

SEARS
ROEBUCK AND CO.

Shop at

SEARS
and save

564 Main Street
Fitchburg, Mass

Compliments of

# MATTHEWS MOTOR COMPANY

—

17 Snow St. CHEVROLET Tel. 3-4874

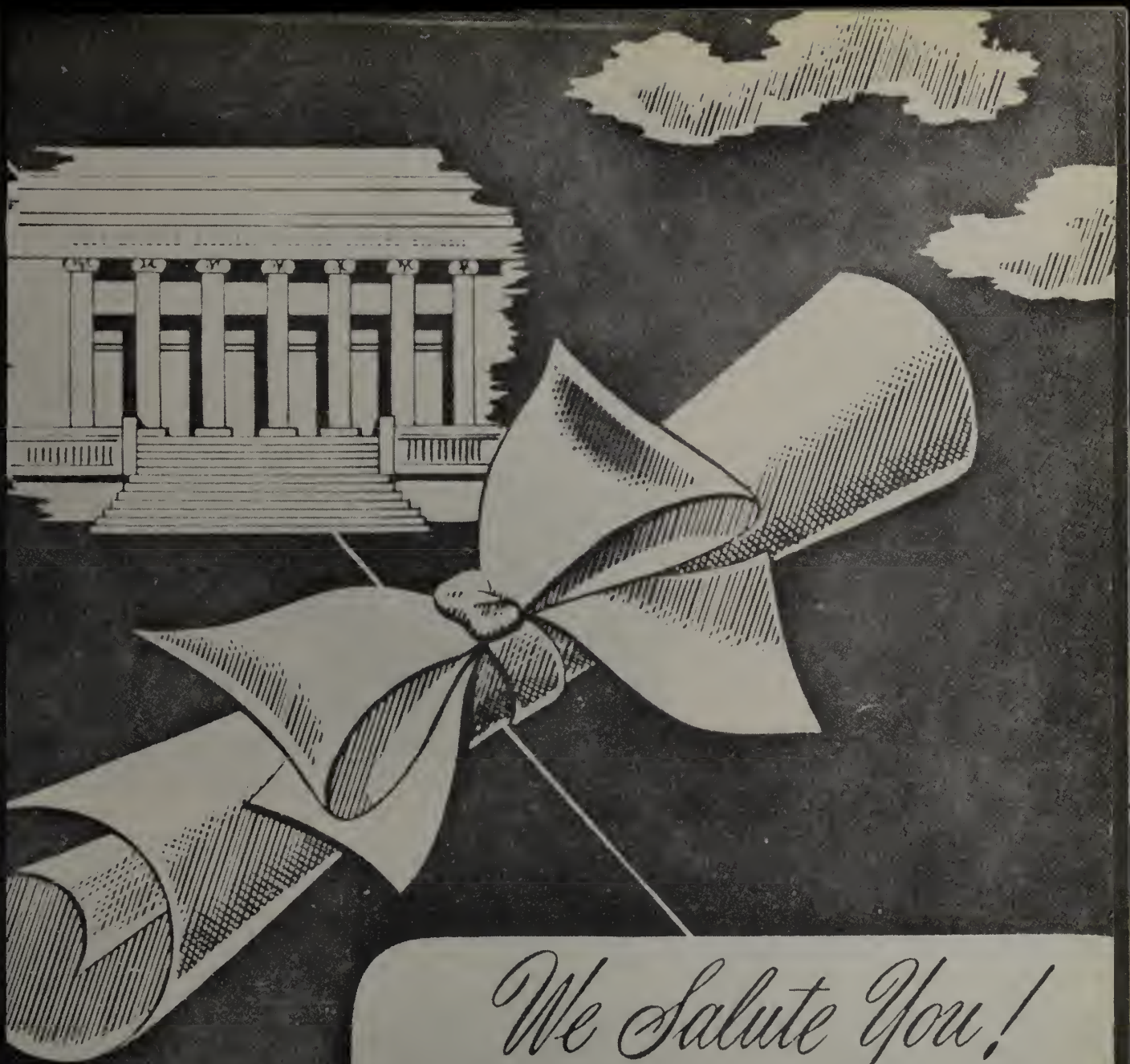


# *We Salute You!*

Congratulations and the best of luck! We at Loring are proud of the part we have had in helping to make your classbook a permanent reminder of your school years, recording with photographs one of the happiest and most exciting times of your life! We hope that, just as you have chosen us as your class photographer, you will continue to think of Loring Studios when you want photographs to help you remember other momentous days to come! When you choose Loring portraits, you are sure of the finest craftsmanship at the most moderate prices.

**LORING STUDIOS**

All New England's Largest School Photographers

Compliments
of

ALLEN'S
DEPARTMENT
STORE

WEBBER LUMBER & SUPPLY CO
BUILDING
WEBCO
MATERIAL
FITCHBURG, MASS.

Compliments of

# KENDALL CATERING COMPANY

56 NORTH STREET FITCHBURG, MASS.

FAMILY SUPER MARKET

Compliments of

# LOUIS DEJONGE COMPANY

## Surface Coated Paper

Compliments
of

# EYLES ELECTRIC

659 River Street
FITCHBURG, MASS.
DIAL 2-1040 LUN. 2-4756

# CORD'S

Compliments From Fitchburg's Leading Fashion Store
458 MAIN STREET
FITCHBURG, MASSACHUSETTS

## Try One of Our . . .

Deluxe Parlor Type Buses With Reclining Seats

FOR YOUR NEXT CHARTER JOB

37
PASSENGERS

Lowest Rates
in Mass.
Allowed
By Law

## FITCHBURG & LEOMINSTER ST. RY. CO.

Telephone Fitchburg DI 3-6454

Compliments of

# FIDELITY CO-OPERATIVE BANK

675 MAIN ST. FITCHBURG, MASS.

TURNER MOTOR COACH SERVICE

Compliments of

# FITCHBURG PAPER COMPANY

and its

DECOTONE PRODUCTS DIVISION

Compliments of

# FITCHBURG PLUMBING SUPPLY CO.

RUSSELL'S SHOE STORE

Compliments
of

GODROY WHOLESALE CO., INC.

790 River Street
FITCHBURG, MASS.

Compliments
of

# FITCHBURG SAVINGS BANK

745 Main St.

Compliments of
SCOTT JEWELRY COMPANY
379 Main St. Fitchburg

Compliments of

HEDSTROM-UNION
COMPANY

Compliments of

# ROGER'S

## In the Square

"Your Favorite Store for
SPORTSWEAR — DRESSES — COATS"

CARROLL COSMETICS
405 Main St., Fitchburg

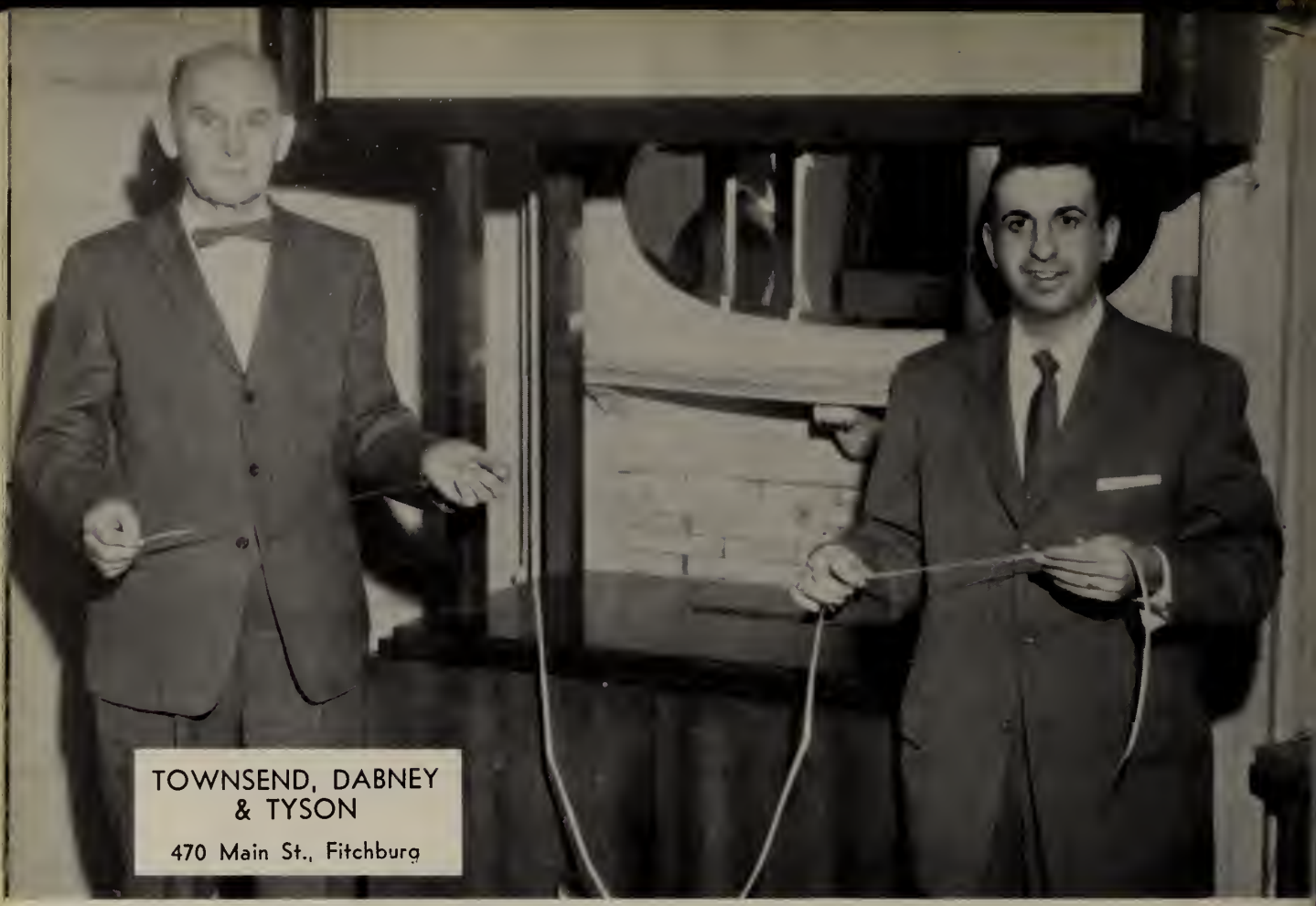


Compliments of . . .

# THE SAFETY FUND NATIONAL BANK OF FITCHBURG

MEMBER FEDERAL DEPOSIT INSURANCE CORPORATION

Compliments
and
Best Wishes to the Class of 1960

# SHEPARD & PARKER

27 Howard St.
FITCHBURG, MASS.

SPEEDWAY PETROLEUM
Lunenburg Street

LAMPILA JEWELER
Main St., Fitchburg

# SIMONDS
# SAW AND STEEL COMPANY

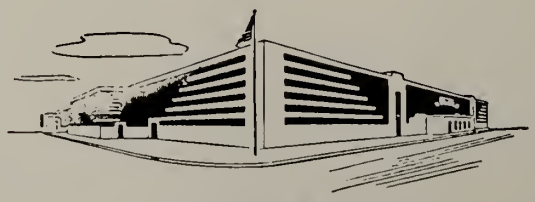

*Simonds Ultra-Modern Windowless Plant*
*Intervale Road, Fitchburg*

Cordially Invites You
to visit their

WORLD-FAMOUS
"CONTROLLED CONDITIONS"
FACTORY

See straight-line, modern production methods in operation . . . learn how all types of saws, machine knives, files, shears, etc. are made . . . get a "close-up" of up-to-date lighting, scientific "climate" and noise control, safety precautions and other factors that make Simonds a more desirable place to work and build a future.

Visiting Hours Monday to Friday—9:00 a.m. to 3:00 p.m.

# TOM'S FOOD WORLD

AYER, MASS. FITCHBURG, MASS.

## The Ultra Modern Super Market

| | |
|---|---|
| Meat | Florist |
| Fish | Gift Dept. |
| Groceries | Specialties |

Music While You Shop Free Parking

IN AYER MOTEL LINDA

30 Modern Spacious Rooms

Free Parking for Hundreds of Cars

Swimming Pool

Compliments
of

# WHEELER BEEF COMPANY

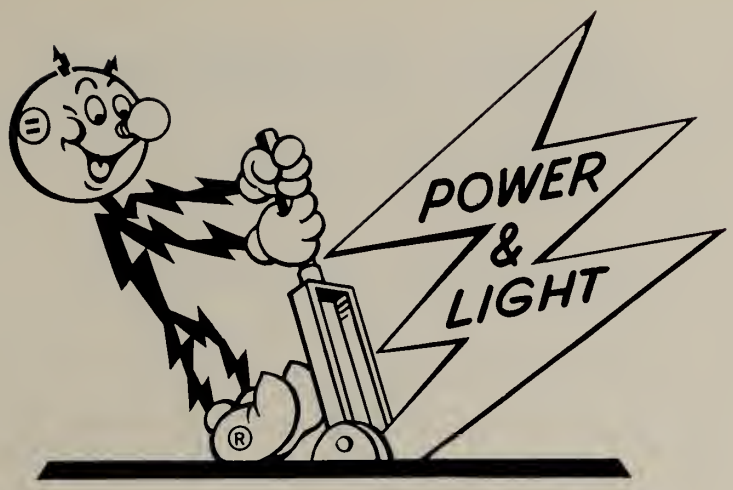


Always at your beck and call for
countless needs . . . day and night

**FITCHBURG GAS AND ELECTRIC**

# WILEY & FOSS, INC.

## General Contractors
## Engineers

Painting
Decorating

Building
Construction

15 Central Street
FITCHBURG
Diamond 3-6496

# PAUL J. WOODCOME
## Insurance Agency, Inc.

Established 1891 — Incorporated 1953

Phones DI. 3-7407 — DI. 3-7408

470 MAIN STREET FITCHBURG, MASS.

---

Compliments of

# BELLIVEAU FURNITURE CO., INC.

FINE FURNITURE FOR EVERY ROOM
IN YOUR HOME

Our 29th Year in Business . . .
and Still Growing

63 FAIRMOUNT ST., FITCHBURG TEL. DI 2-4127

Graduates of 1960
Kimball's Store for Men and Boys
FOR 70 YEARS

Extends to You Young People
Its Heartiest Congratulations and Best Wishes
May You Strive to Do Your Part
in Making the World a Better Place in Which to Live

KIMBALL AND SON CO.

480 Main Street
Fitchburg, Mass.

FINNISH DRUG CO., Inc.

SUOMALAINEN APTEEKKI
OTTO H. ANDERSON, Reg. Pharm.

805 Main Street Phone 3-9430 FITCHBURG, MASS.

Congratulations to the Class of 1960
From Your Friendly

# RED & WHITE FOOD STORES

DISTRIBUTORS
OF

BEST FOR THE FUTURE

Your Easy Listening Station

# WEIM – 1280

## Most Popular – Most Powerful

Compliments of

# WORCESTER COUNTY NATIONAL BANK

533 Main St.
783 Water St.

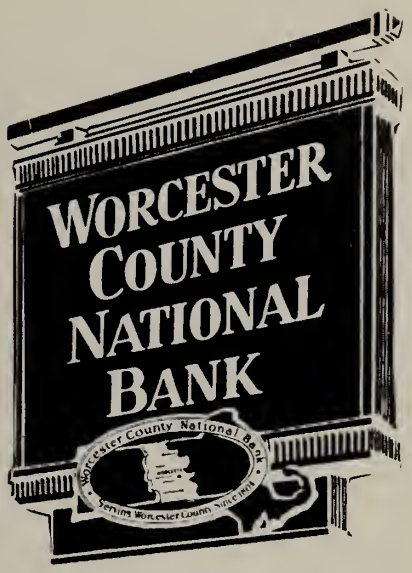


MEMBER OF FEDERAL DEPOSIT INSURANCE CORPORATION

---

Compliments
of

# HAROLD F. ROOT

Rent Your Formal Wear
From Our Up-to-Date
Formal Department

LANE CLOTHING COMPANY, Inc.

105 Daniels St.
Cleghorn Section
FITCHBURG, MASSACHUSETTS

Compliments of

WORCESTER NORTH SAVINGS

288 Main St.

KP anyone?


# W. E. PUTNEY, INC.

All Kinds of Insurance

Compliments of

## BENNETT'S MARKET

103 Myrtle Avenue

FITCHBURG, MASS.

Compliments of

## W. C. GOODWIN, INC.

For 61 Years a Good Place to Buy Good Shoes

356 Main Street

FITCHBURG, MASS.

## BELANGER HARDWARE

282 Water St. Fitchburg

Compliments of

**BARNEY ROSEN CO.**

"The Home of Good Clothes"

706 MAIN STREET TELEPHONE 3-7172

Compliments of

**TARBOX FURNITURE COMPANY**

10 Main Street

FITCHBURG, MASS.

Compliments of

**STEVEN'S BUSINESS COLLEGE**

A 2 YEAR CO-EDUCATIONAL SCHOOL

Courses in Business Administration

881 South Street

TEL. DI 5-5702

Compliments of

**MURPHY DRUG CO.**

DEPOT SQUARE

Future Printers of America

Tap Tap Tap

Compliments of

ART PHOTO SUPPLIES

260 Lunenburg Street

FITCHBURG MASSACHUSETTS

Best Wishes to the Class of 1960

INDEPENDENT CAB COMPANY

Depend on Independent

13 PRICHARD STREET FITCHBURG, MASS.

Two-Way Radio

Di 3-3006

For Your Sports Needs . . .

ANDY'S SPORT SHOP

Team Outfitters of MacGregor and Goldsmith Equipment

216 DANIELS STREET

"Fitchburg's Oldest Insurance Agency"

CHARLES F. WILSON, INC.

# THE BOOK SHOP

Books—Cards—Gifts—Records
Radios and Record Players—Lending Library
536 MAIN STREET FITCHBURG, MASS.

---

Compliments of

# EMPIRE SHOE REBUILDERS

NAT J. INGEMIE

---

Compliments
of

# HARRY'S JEWELRY STORE

359 MAIN STREET

---

Compliments of

# MILL
# REMNANT SHOP

Are we intruding?

Are the seams straight?


## DeBONIS THE FLORIST

Flowers for All Occasions

TELEPHONE 5-4327

715 Main St., Opp. City Hall
FITCHBURG, MASS.

Compliments of

## BARON'S, INC. CARD & GIFT SHOP

"When You Care Enough to Send the Very Best"

343 Main Street
FITCHBURG, MASS.
Tel. 2-2907

## RALPH S. FOSTER & SONS

Real Estate

SALES—INSURANCE—APPRAISALS—PROPERTY MANAGEMENT

37 Main Street Telephone 3-3794 Fitchburg, Mass.

Compliments of

## F. L. DRURY & SONS COMPANY

Meats — Groceries — Fine Wines

Delivery Service

800 Main St.

Tel. 3-7471

S. S. PIERCE FINE FOODS

Compliments of

## MONTE'S MUSIC SHOP & STUDIOS

Everything in Music

110 FAIRMONT STREET

DI 3-9155

## THE OLD MILL

ROUTE 2-A, WESTMINSTER, MASS.

Tel. TRemont 4-5941

Open EVERY DAY of the Year
(Except Christmas)

We Serve Continuously From 7:30 a.m. to 10:00 p.m.

## McMANUS NOVELTY & HOBBY SHOP

Everything for Model Builders

Lionel Service—754 Main Street

FITCHBURG, MASS.

Compliments of

## HELEN'S SHOP

Main Street

FITCHBURG, MASS.

Past Present Future

Learning to face the world


Compliments of

**BEAN'S SHOE STORE**

377 Main Street
Fitchburg

CHARLES V. BEAN

Compliments of

**MOSE'S BARBER SHOP**

26 Academy Street
FITCHBURG, MASS.
"Service With a Smile"

Compliments of

**LONG'S MEN'S SHOP**

Quality With Style at Popular Prices
385 MAIN STREET

**HENRY J. LEBLANC INSURANCE AGENCY**

Complete Insurance Service
Real Estate
17 GROVE ST., FITCHBURG
Telephone 3-4853
HENRY J. LEBLANC, JR., Associate

Compliments of
the
**YANKEE DINER**
803 River Street
FITCHBURG, MASSACHUSETTS

Compliments
of
**J. R. LEBLANC JEWELER**
96 Daniels Street
AT CLEGHORN SQUARE

Compliments of
**EVE'S KIDDIE SHOP**
Children's Apparel From 1 Minute to 16 Years
391 MAIN STREET FITCHBURG, MASS.

Compliments of

**ELLIOTT'S**

Fitchburg's Busiest Jewelry Store

Future Tarzans???

Is it that interesting?

Compliments of

BAYLINS

Compliments of

MURNIK'S

Compliments of

KIDDER & DAVIS, INC.

692 Main Street

FITCHBURG, MASS.

MARTY'S CANCELLATION
AND SAMPLE SHOES

370 Main Street Fitchburg, Massachusetts

WALK UP AND SAVE

Compliments of

**A. S. HYLAND & CO.**

OFFICE SUPPLIES OFFICE EQUIPMENT

SOCIAL STATIONERY

753 Main Street Tel. 3-3036

Compliments

of

**FITCHBURG SENTINEL**

Compliments of

**W. T. GRANT CO.**

412 Main St.

FITCHBURG, MASS.

Compliments

of

**FRANK SECINO**
**CUSTOM TAILOR**

202 Water Street

FITCHBURG, MASS.

Boarding house reach

All strikes, I hope


1960 CLASS CLOCK

will be placed in our store window sometime in May. Every Senior's name will appear on the clock dial. The clock will be wound so it will stop during the day of graduation. The minute hand will stop at a Senior girl's name and she will receive a fine high-grade Bulova watch. The hour hand will stop at a senior boy's name and he will receive a good strap watch. If the winner already has a watch and it was purchased here in 1960 she or he may have $100 in cash instead of a watch.

**S. M. NATHAN, INC.**

Registered Jeweler
American Gem Society

471 MAIN STREET FITCHBURG

**NURSERY CENTER**

**&**

**SUBTEEN CORNER**

491 Main St.

Compliments of

**DEBONIS GARDEN CENTER & NURSERIES**

King's Corner

NORTH LEOMINSTER, MASS.

DI 5-4168 DI 5-4169

Compliments of

**HOPE TIRE AND SUPPLY CO.**

20 Putnam Street

FITCHBURG, MASS.

Compliments of

# TOWERS GENERAL TIRE CO.

Tires Tubes Batteries

Cor. Putnam and Broad Sts.

FITCHBURG, MASS.

Compliments of

# S. S. KRESGE COMPANY

439 Main Street

FITCHBURG, MASSACHUSETTS

Compliments of

# DR. ERNEST M. DIGERONIMO

280 Main Street

DI 2-7952

Compliments of

## SHACK'S CLOTHES

446 Main St.

FITCHBURG, MASS.

"Your Men's and Boys' Specialist"

Reference only

So that's what they do in gym!!

Compliments of

C. K. ERBAN CO.

Company Heating and Air Conditioning

104 Lunenburg Street
FITCHBURG, MASS.

Make a Date With Us for Your Next
Printing Job

Every Job the Best We Can Make it!

RAIVAAJA PUBLISHING COMPANY

48 WALLACE AVENUE FITCHBURG, MASSACHUSETTS

Dial DI 3-3822

Compliments
of

WEB-NIK MOTORS

280 River Street
FITCHBURG, MASS.

Compliments
of

SUNSHINE MARKET

94 Woodland Street
FITCHBURG, MASS.

Compliments of

DELWIN A. COCHRANE
INS. AGENCY, INC.

Compliments of

LEMAY FURNITURE COMPANY

"The Best for Less"

Telephone DI 2-2830 9 Lunenburg Street

FITCHBURG, MASS.

Compliments of

MOTOR PARTS SERVICE, INC.

57 Main Street

FITCHBURG, MASS.

Compliments of

MORAN SQUARE
DINER

Smile pretty, boys

Let's get down to work!

Compliments of

THE B. E. GAGE
INSURANCE AGENCY, INC.

470 Main St. DI 3-3019

FITCHBURG AUTO ELECTRIC CO.
214 Lunenburg Street

ROME'S
629-633 Main St.
FITCHBURG, MASS.
A Good Store to Buy Good Clothes

You Can Save From Two to Three Cents
on Every Gallon of Gasoline at the
MARVO OIL CO., INC.
10 LUNENBURG STREET MORAN SQUARE

Compliments of

## LEWIS FURNITURE SHOPS

Home of Nationally Advertised Merchandise

645 Main Street

FITCHBURG, MASS.

## THOM McAN

So GOOD, It's the Best Selling

Shoe in ALL America!

Compliments of

## FITCHBURG OFFICE SUPPLY

695 Main Street Fitchburg, Mass.

OFFICE EQUIPMENT AND SCHOOL SUPPLIES

Compliments of

## JOHN EDWARDS

408 River Street

FITCHBURG, MASS.

Hold it.

Clear the way.


H & J
DRIVE-IN

Own-Made
Ice Cream

TEL. DI 3-9472

Compliments of
INTERSTATE SUPPLY CO., Inc.

Compliments of
PAUL LeBLANC
BARBER SHOP
108 Cleghorn St.

Compliments of
GAMACHE'S CYCLERY
Best in American and English Style Bicycles
Expert Repairing
12 WESTMINSTER STREET FITCHBURG, MASS.

Compliments of

**LAWRENCE MOTOR SALES**

160 Massachusetts Ave.

LUNENBURG, MASSACHUSETTS

Compliments of

**M. M. SABATELLI, Jeweler**

40 Monument Square

LEOMINSTER, MASSACHUSETTS

Compliments of

**SHAPLEY BROTHERS, INC.**

Main Street

Men's and Boys' Clothing and Furnishings

LEOMINSTER, MASSACHUSETTS

Compliments of

**CITY PLATE GLASS CO.**

564 John Fitch Highway

Hi ya gang

Watch the doors, boys


## F. W. RICE, INC.

350 Main Street

FITCHBURG'S JEWELERS FOR 100 YEARS

Compliments of

## ALBERT N. MOISON

31 Klondike Ave.

Light Trucking, Rubbish Removal
Dealer in Waste Paper and Scrap Metal

Tel. Di 2-1612

## RAFER'S KOSHER MARKET

140 Lunenburg St.

"The Best in Breads"

Compliments of

## Dr. and Mrs. Maxwell P. Zide and Elliott

Compliments of

MAZENEC

CENTRAL PHARMACY

S. A. WARIS, Reg. Pharm.

758 Main St. Fitchburg, Mass.

Tel. Di 2-9795

Compliments of

ECONOMY PAINT SUPPLY, CO.

JEAN HATS

"Around the Corner from Fanny Farmer"

FITCHBURG LARGEST HAT STORE

POPULAR PRICES

Is it understood?

So that's what's cooking in 405

Compliments of

SALA'S MARKET

108 Daniels Street
Cleghorn Square
FITCHBURG, MASS.

Compliments of

STAR SERVICE

45 Pratt St.

NORFOLK
PAINT & WALLPAPER STORE

Bancroft Kitchen Center

Cabinets — Counter Tops — Built-ins

730-732 MAIN ST., FITCHBURG, MASS.

Tel. Di 2-0712

Compliments of

BEDARD FURNITURE CO.

Congratulations to the Class of '60

**MILLERS**
**CLOTHING STORE**

331 Main Street

HARRY H. MILLER HOWARD P. MILLER

---

**RUBIN'S**

Men's, Boys' Clothing and Furnishings

4 CENTRAL ST.

Phone 7-2837

LEOMINSTER, MASS.

---

Compliments of

**THE EMILY SHOP**

Finest in Fashions

473 MAIN ST.

FITCHBURG, MASS.

---

WHEN YOU THINK OF
COLOR TV'S
See

**M. C. M., INC.**

345 Main St.
FITCHBURG, MASS.
Tel. Di 3-4863

Watch out for the results.

Caught in the act.

ELECTRIC CONTRACTOR
Wiring—Repairing—Maintenance
24 Hr. Service

**ROLAND A. RUEL**
**Master Electrician**

400 Shea St.
FITCHBURG, MASS.

**J. C. DELISLE CO.**
516 Main Street
FITCHBURG AND LEOMINSTER
Home Furnishings
Carpets, Linoleums, Floor Coverings
Curtains, Drapes, Shades, and Blinds

Compliments of
**VICTORY AUTO SUPPLIES**
829 Main Street
FITCHBURG, MASS.

Compliments of
**FITCHBURG MUSIC STORE AND STUDIO**
The House of Music
ACCORDIONS AND ZITHERS

Compliments of

# CUSTOM AUTO BODY

# RITTER FOR FLOWERS

Corsages Unusual

360 MAIN STREET TELEPHONE 3-4301

Leominster, Mass.

Fitchburg, Mass.

Los Angeles, Calif.

**CHARLTON**
*Company, Inc.*
FITCHBURG, MASS.

TELEPHONE FITCHBURG Diamond 3-6957

Branch Plants: Leominster, Mass. Los Angeles, Calif.

*Convertible Living Room Furniture*

Congratulations to the Class
of
1960

A FRIEND

Compliments of

A FRIEND

The Class of 1960 sincerely thanks all the advertisers whose support has been of great help in making this book possible. It is hoped that the graduates will reciprocate, whenever possible, by patronizing these merchants.

Nothing more interesting than government.

Never a dull moment!

Did you have a good time?

Time out, class

# AUTOGRAPHS

TAYLOR PUBLISHING COMPANY
"The World's Best Yearbooks Are Taylor-made"
YEARBOOKS